PANORAMA GARDEN

CIKCILLI, ALANYA



PRIX
€179.000

VALEUR EXPERTE ESTIMÉE

BIEN

Aperçu

SQUARE **120m2**	ÉTAGE **6**	TOTAL D'ÉTAGES **9**
PRIX MIN **€179000**	VOIR **Mer/Piscine/Montagne**	

À PROPOS

Description

2+1 Fully Furnished Residence-Permit Approved Apartment in Panorama Garden, Cikcilli

Located in one of the most prestigious complexes in Cikcilli, **Panorama Garden**, this spacious **2+1 apartment** offers **120 m² of net living space**. Situated on the **6th floor of a 9-storey building**, the apartment faces **southwest**, providing plenty of natural sunlight throughout the day.

The apartment is being sold **fully furnished** and is **suitable for residence permit applications**, making it ideal for both long-term living and investment.

The complex features a wide range of social facilities, including:

- Outdoor and indoor swimming pools
- Aquapark
- Fitness center
- Sauna, Turkish bath, and steam room
- Tennis court, basketball and football fields
- Mini golf area
- On-site restaurant
- Gazebos and landscaped gardens
- 24/7 security and camera systems
- Double elevators
- Private parking

Monthly maintenance fee: 3,825 TL

This property stands out with its central location, rich amenities, and suitability for both living and rental income.

DÉTAILS

Aménagements extérieurs

✓ Portier — Oui	✓ Sécurité — Oui	✓ Piscine — Oui
✓ Piscine intérieure — Oui	✓ Parc aquatique — Oui	✓ Aptitude — Oui
✓ Sauna — Oui	✓ Aires de repos et de barbecue — Oui	✓ Court de tennis — Oui
✓ Parking — Oui	✓ Balcon — Oui	✓ Ascenseur — Oui

PHOTOS DU BIEN

Galerie




































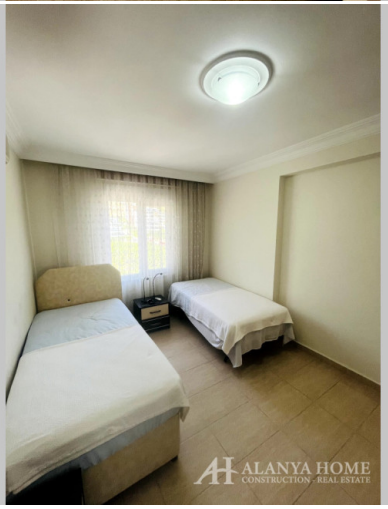










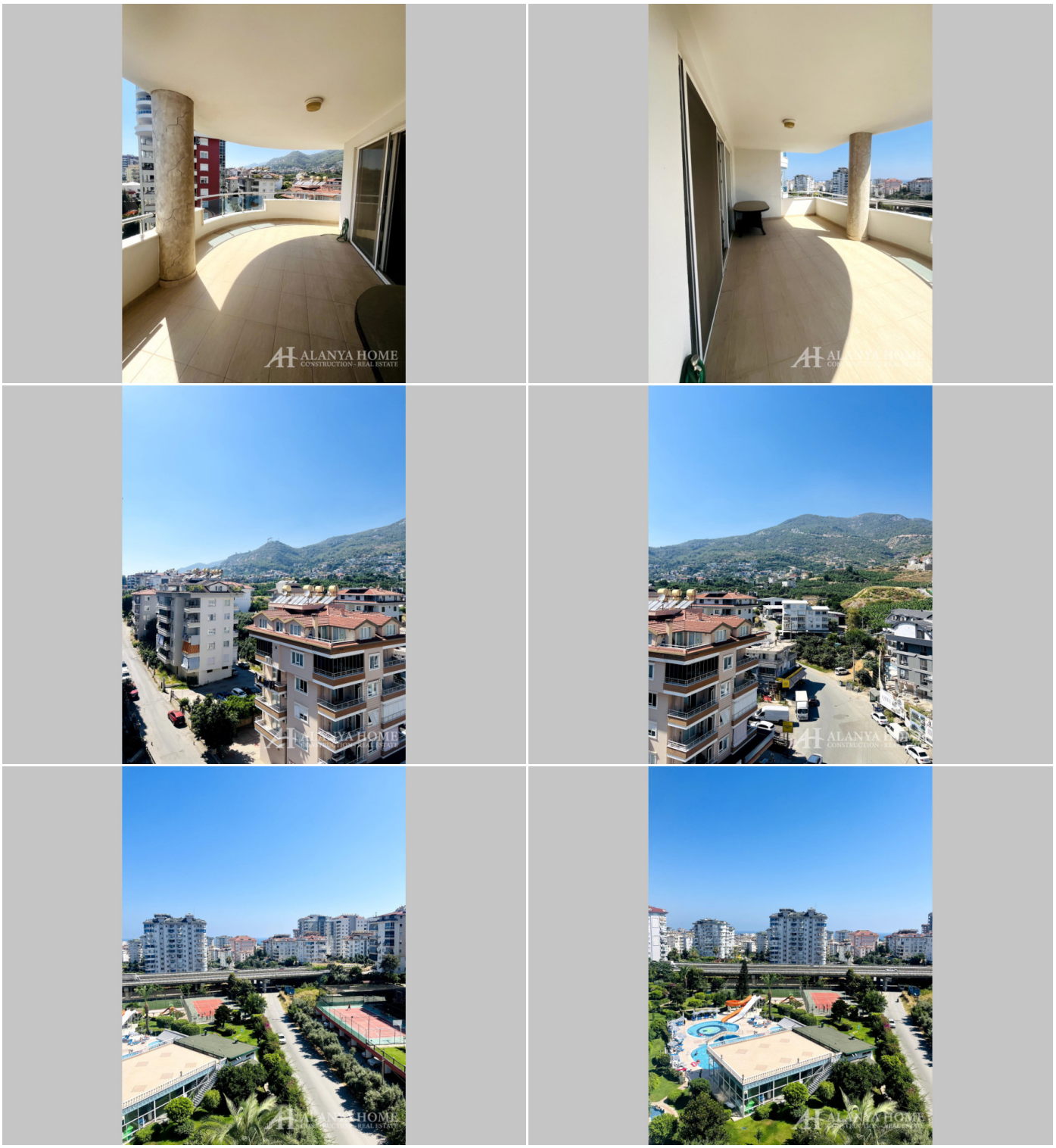

Alanya Home Construction & Real Estate
alanya-home.com
https://alanya-home.com/property/991/fr/panorama_garden