PANORAMA GARDEN

CIKCILLI, ALANYA



السعر
179.000€

القيمة التقديرية للخبير

العقار

نظرة عامة

SQUARE **120m2**	الأرض **6**	مجموع الآكلات **9**
الأسعار من **179000€**	رأي **البحر / المسبح / الجبل**	

عن العقار

الوصف

Fully Furnished Residence-Permit Approved Apartment in Panorama Garden, Cikcilli 2+1

Located in one of the most prestigious complexes in Cikcilli, **Panorama Garden**, this spacious **2+1 apartment** offers **120 m² of net living space**. Situated on the **6th floor of a 9-storey building**, the .apartment faces **southwest**, providing plenty of natural sunlight throughout the day

The apartment is being sold **fully furnished** and is **suitable for residence permit applications**, making .it ideal for both long-term living and investment

:The complex features a wide range of social facilities, including

- Outdoor and indoor swimming pools
- Aquapark
- Fitness center
- Sauna, Turkish bath, and steam room
- Tennis court, basketball and football fields
- Mini golf area
- On-site restaurant
- Gazebos and landscaped gardens
- security and camera systems 24/7
- Double elevators
- Private parking

Monthly maintenance fee: 3,825 TL

This property stands out with its central location, rich amenities, and suitability for both living and rental .income

التفاصيل

وسائل الراحة في الهواء الطلق

بواب — نعم	الأمان — نعم	حمام سباحة — نعم
مسبح داخلي — نعم	حديقة مائية — نعم	اللياقه البدنيه — نعم
ساونا — نعم	مناطق الاستراحة والشواء — نعم	ملعب تنس — نعم
موقف سيارات — نعم	شرفة — نعم	مصعد — نعم

معرض الصور



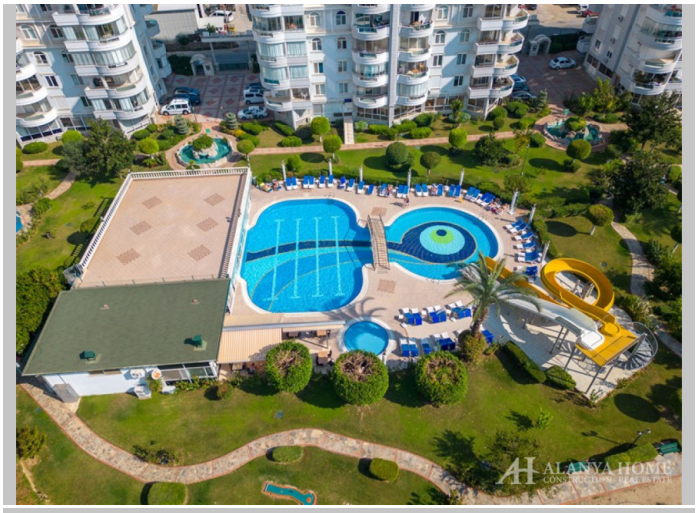










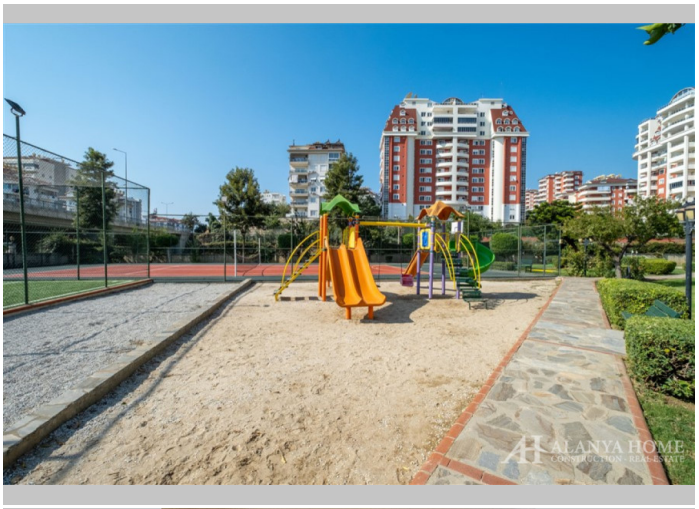









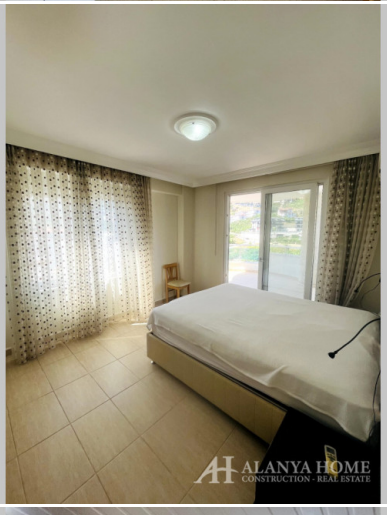



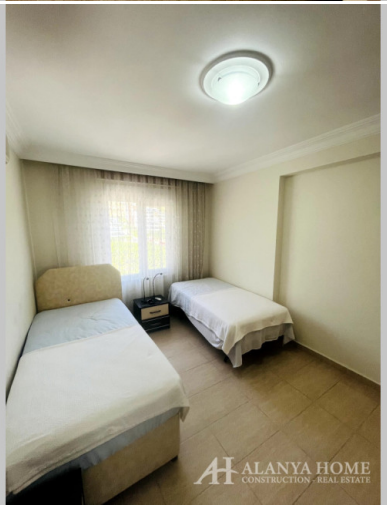
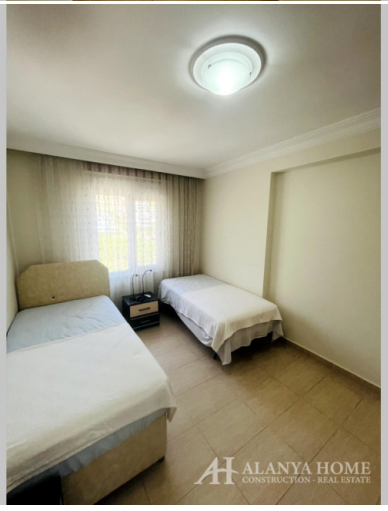













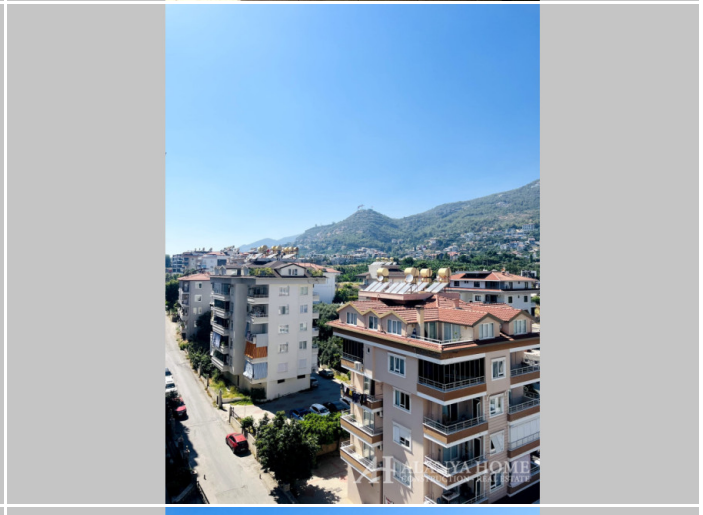
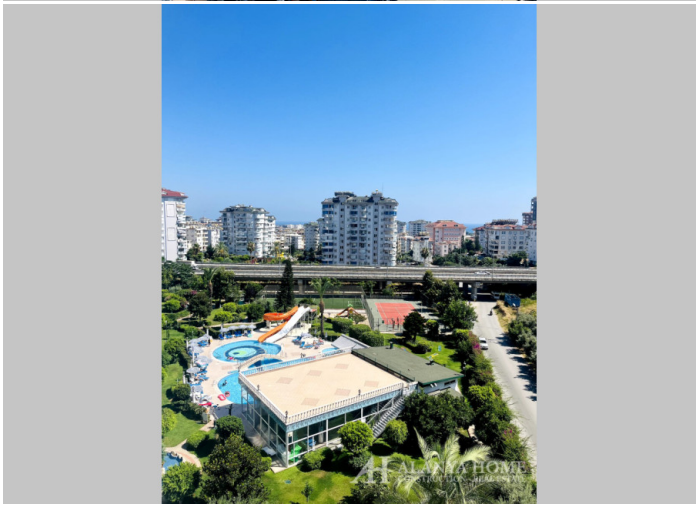
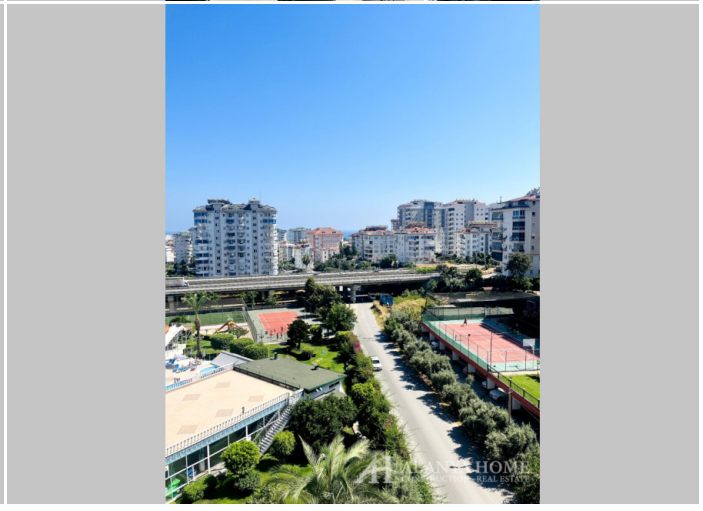

Alanya Home Construction & Real Estate
alanya-home.com
https://alanya-home.com/property/991/ar/panorama_garden