ALANYA HOME
CONSTRUCTION - REAL ESTATE

ZEYTIN KENT

OBA, ALANYA



السعر
113.000€

القيمة التقديرية للخبير

العقار

نظرة عامة

SQUARE **110m2**	الأرض **1**	مجموع الآكلات **6**
الأسعار من **113000€**	من البحر **حتى 1500 م**	من المركز **ما يصل إلى 1 كم**
من المطار **25km**		

عن العقار

الوصف

Apartments for Sale in Oba, Alanya – Zeytin Kent Project ((2024

Zeytin Kent is a newly constructed residential complex located in the highly sought-after **Oba**

neighborhood of Alanya. Built in **2024**, this modern project offers spacious 2+1 apartments with excellent .on-site facilities and a convenient location — perfect for both investment and year-round living

:Key Property Features

- **Location:** Oba, Alanya
- (**Apartment Type:** 2+1 (2 balconies – some with glass enclosures
- **Living Area:** 110 m²
- (**Floor:** 1st floor (6-story building
- **Furnished:** Yes – fully furnished
- **Orientation:** North-East, North-West, South-West options available

:Location Highlights ????

- **Distance to the Sea:** 1900 meters
- **City Center:** 1 km
- **Airport (Gazipasa):** 15 km
- **Supermarket:** 500 meters

:Complex Facilities ????

- Outdoor swimming pool
- Children's playground
- Gazebo & relaxation areas
- Generator
- Concierge service
- Free shuttle service to the beach

- security with surveillance cameras 24/7
- Wi-Fi in common areas

:Maintenance Fee ????

- **Monthly Fee:** 750 TL

?Why Choose Zeytin Kent

- (Brand new construction (2024
- Excellent location in central Oba
- Family-friendly facilities
- High rental potential and investment value
- Ready-to-move-in furnished units

Whether you're looking for a **holiday home, a full-time residence, or a profitable investment**, Zeytin .Kent is a smart choice in Alanya real estate

التفاصيل

وسائل الراحة في الهواء الطلق

⚿ بواب — نعم	⚿ الأمان — نعم	⚿ حمام سباحة — نعم
⚿ مناطق الاستراحة والشواء — نعم	⚿ موقف سيارات — نعم	⚿ شرفة — نعم
⚿ مصعد — نعم		

صور العقار

معرض الصور





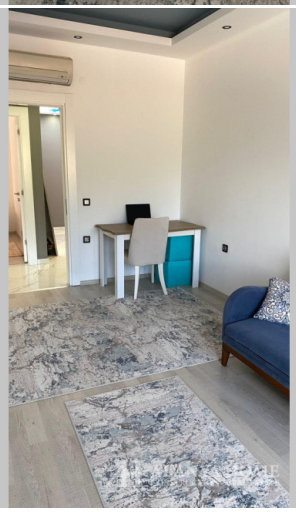
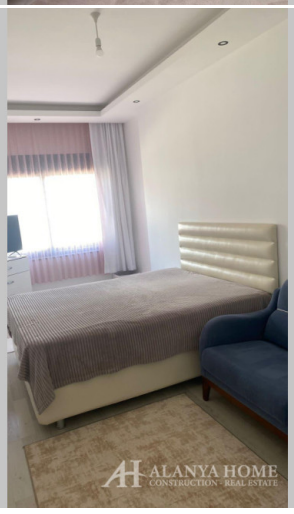





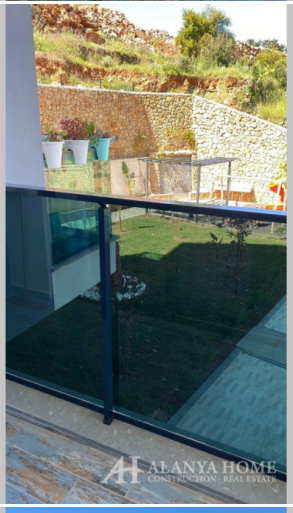

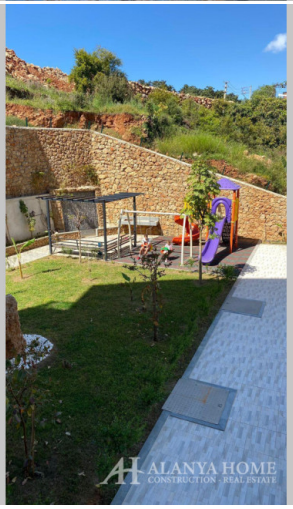


Alanya Home Construction & Real Estate
alanya-home.com
https://alanya-home.com/property/989/ar/zeytin_kent