ECO MARIN

KARGICAK, ALANYA



БАҒАСЫ
€375.000

БОЛЖАМДЫ САРАПТАМАЛЫҚ ҚҰН

ЖЫЛЖЫМАЙТЫН МҮЛІК

Шолу

АЛАНЫ **532м2**	ҚАБАТ **1**	ҚАБАТТАР САНЫ **6**
ТӨМЕНГІ БАҒА **€375000**	ТЕҢІЗДЕН **500 м-ге дейін**	ОРТАЛЫҚТАН **3 км-ге дейін**
ӘУЕЖАЙДАН **25km**		

НЫСАН ТУРАЛЫ

Сипаттама

For Sale: 3+1 Garden Duplex Apartment – Kargicak / Eco Marin

Located in the peaceful Kargicak district of Alanya, this fully furnished 3-bedroom garden duplex offers a spacious lifestyle with a total area of 532 m². Built in 2019, the property is situated in a modern residential complex with a wide range of social and recreational facilities.

This elegant duplex is perfect for families seeking a tranquil living environment or investors looking for high rental income potential. With its private garden and thoughtfully designed interiors, the apartment is move-in ready.

Property Features

- 3 bedrooms and 1 living room
- Fully furnished
- 532 m² total area
- Garden duplex layout
- Modern interior design
- Ready to move in

Site Amenities

- Outdoor swimming pool
- Indoor swimming pool
- Fully equipped fitness center
- Sauna, Turkish bath, jacuzzi, and steam room
- Massage room
- Billiards lounge
- Children’s play club
- Tennis court
- Basketball and football courts
- 24/7 security

Location Highlights

- Surrounded by nature in a calm and green area
- Easy access to the beach and Alanya city center
- Close to Gazipaşa International Airport

This exceptional property is ideal as a holiday home or a long-term residence and offers a great investment opportunity in one of Alanya’s most sought-after locations.

МӘЛІМЕТТЕР

Outdoor amenities

✓ Doorman — Иә	✓ Security — Иә	✓ Pool — Иә
✓ Indoor pool — Иә	✓ Aquapark — Иә	✓ Fitness — Иә
✓ SPA — Иә	✓ Sauna — Иә	✓ Turkish Bath — Иә
✓ Steam Room — Иә	✓ Playground — Иә	✓ Rest & BBQ areas — Иә
✓ Tennis Court — Иә	✓ Parking — Иә	✓ Parking Garage — Иә
✓ Balcony — Иә	✓ Lift — Иә	

НЫСАН ФОТОСУРЕТТЕРІ

Галерея

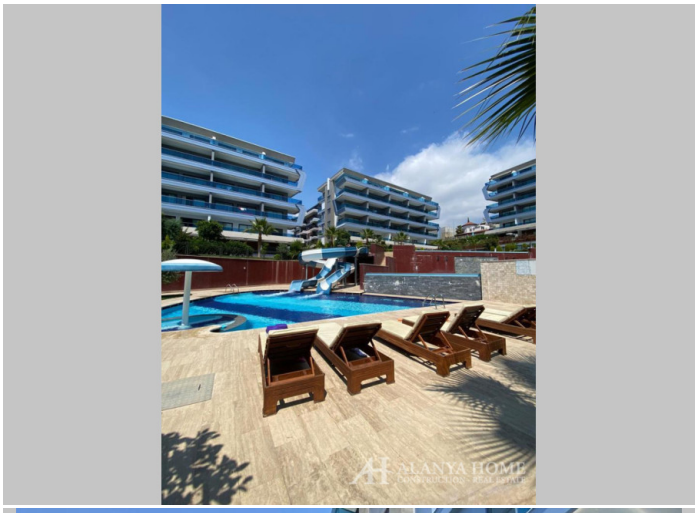











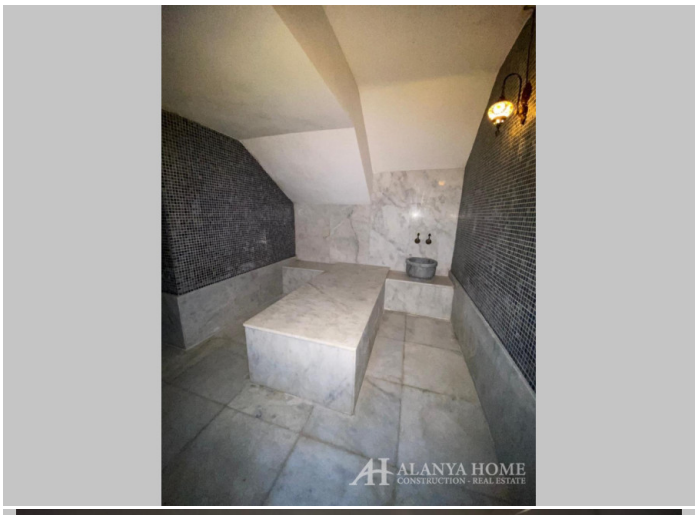
ALANYA HOME
CONSTRUCTION - REAL ESTATE

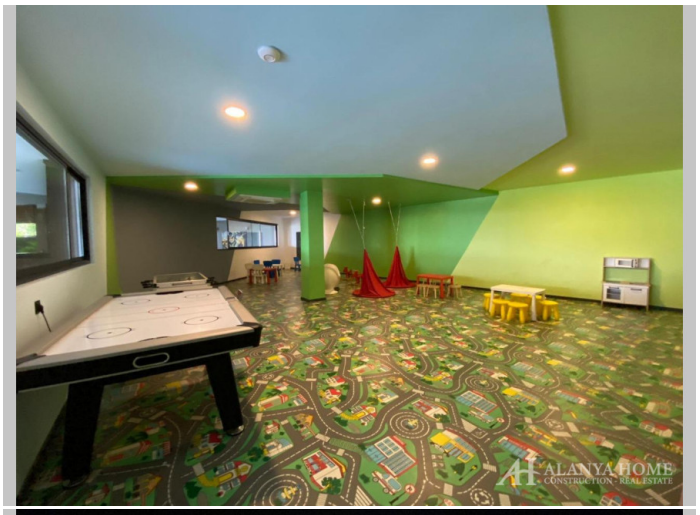
ALANYA HOME
CONSTRUCTION - REAL ESTATE


ALANYA HOME
CONSTRUCTION - REAL ESTATE


ALANYA HOME
CONSTRUCTION - REAL ESTATE


ALANYA HOME
CONSTRUCTION - REAL ESTATE

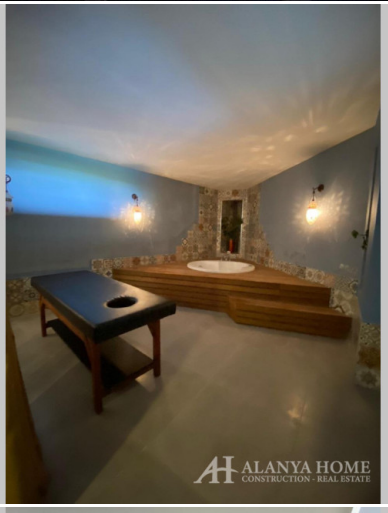
ALANYA HOME
CONSTRUCTION - REAL ESTATE


ALANYA HOME
CONSTRUCTION - REAL ESTATE


ALANYA HOME
CONSTRUCTION - REAL ESTATE



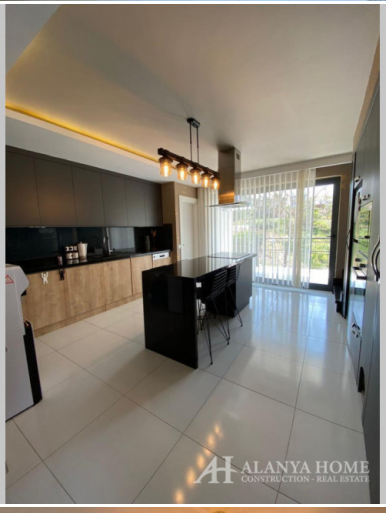
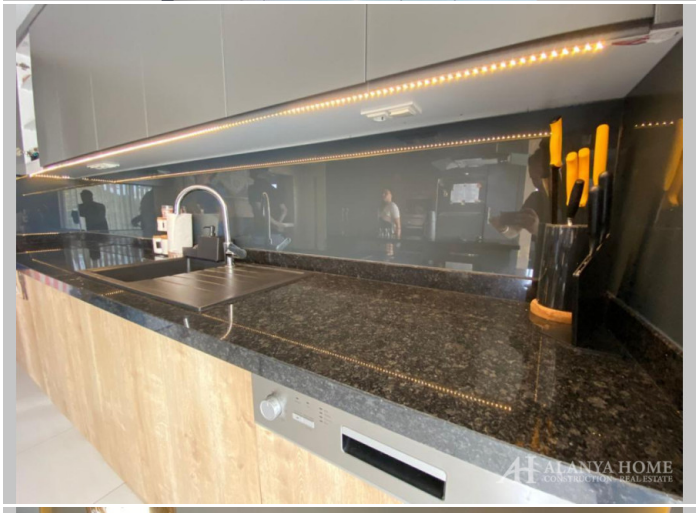









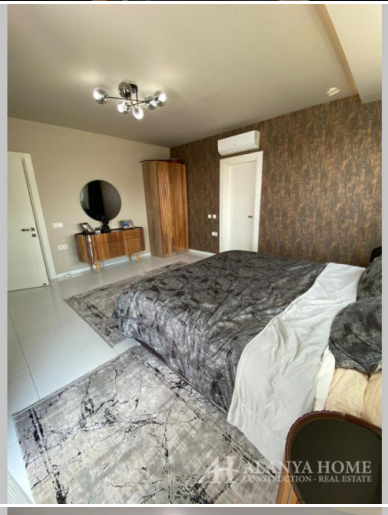
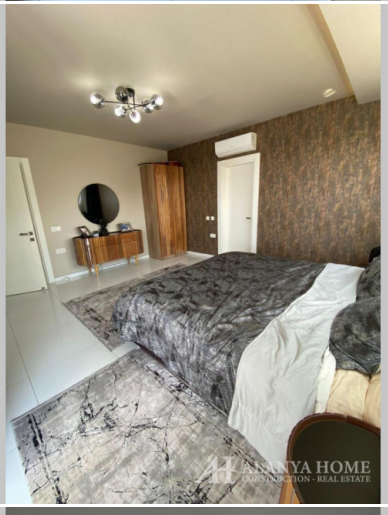

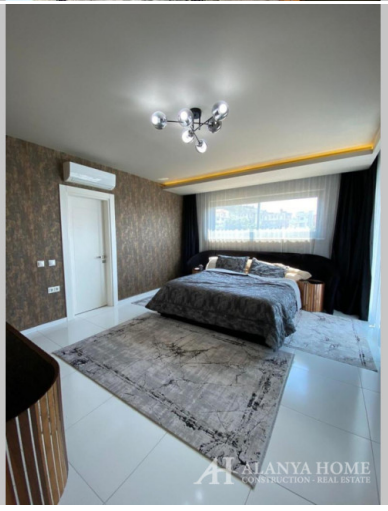

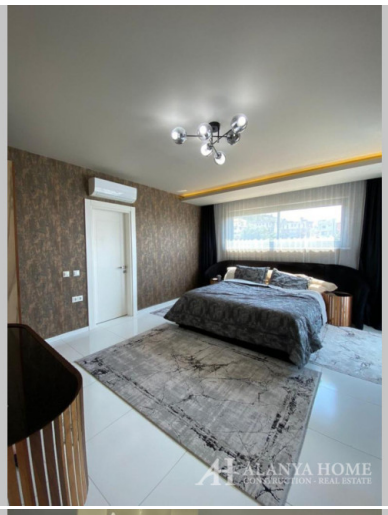
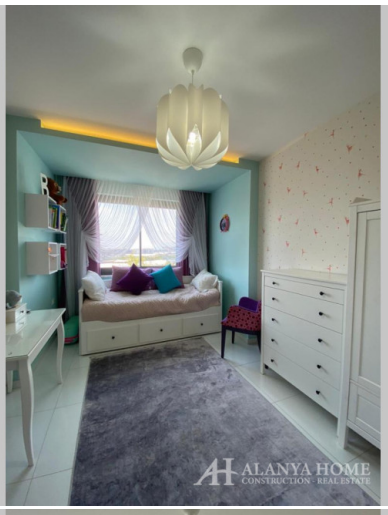








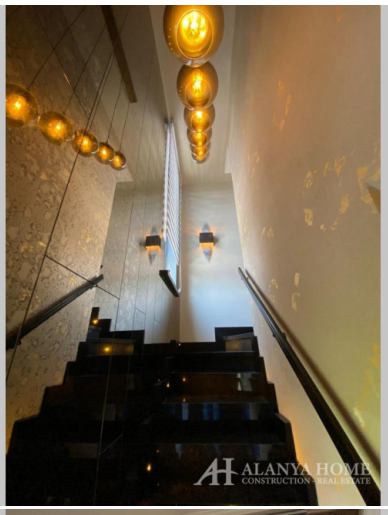

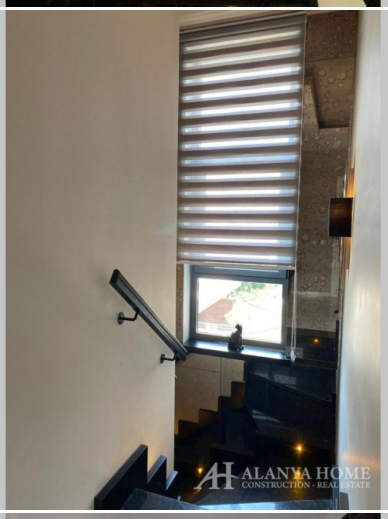






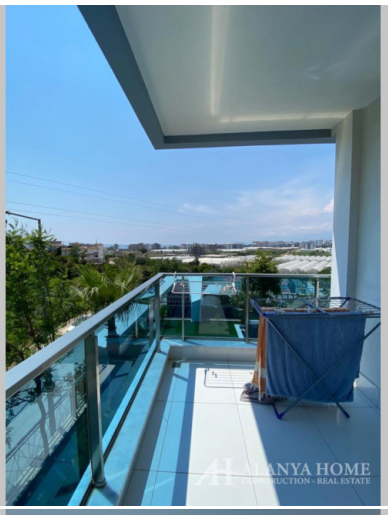
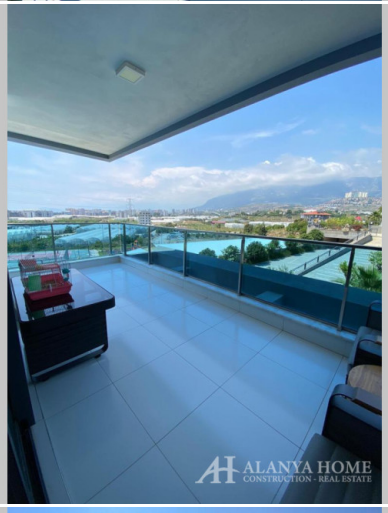

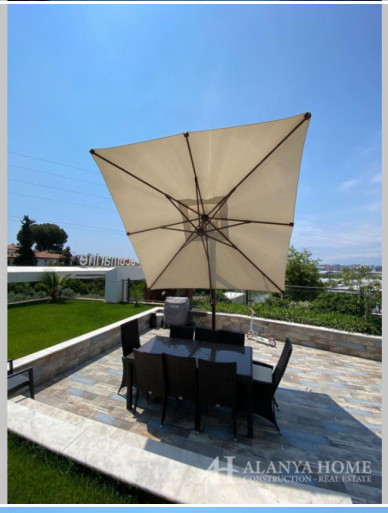




Alanya Home Construction & Real Estate
alanya-home.com
https://alanya-home.com/property/986/kz/eco_marin