BEST LIFE 8

MAHMUTLAR, ALANYA



ЦІНА
€75.000

ОРІЄНТОВНА ЕКСПЕРТНА ВАРТІСТЬ

НЕРУХОМІСТЬ

Огляд

ПЛОЩА **48m2**	ПОВЕРХ **3**	ЗАГАЛЬНА КІЛЬКІСТЬ ПОВЕРХІВ **5**
ЦІНИ ВІД **€75000**	З МОРЯ **до 800 м**	ВІД ЦЕНТРУ **до 1 км**

ПРО НЕРУХОМІСТЬ

Опис

Modern 1+1 Apartment in Mahmutlar, Alanya – BEST LIFE 8 Project

Located in the rapidly developing Mahmutlar district of Alanya, this modern 1+1 apartment is part of the newly built BEST LIFE 8 project. Completed in 2023, the apartment offers 48 m² of living space and is situated on the 3rd floor of a 5-story building. The beach is just 700 meters away, making it an excellent option for both residential living and investment.

Site Features:

- Outdoor and indoor swimming pools
- Turkish bath, sauna, and steam room
- Fully equipped fitness center
- Children's playroom and outdoor playground
- Generator
- 24/7 video surveillance system

The apartment is offered unfurnished and provides a comfortable lifestyle with access to high-quality on-site amenities. With its central location in Mahmutlar and close proximity to the sea, it presents a great opportunity for a modern and relaxed living experience.

For more information or to schedule a viewing, please contact us.

ДЕТАЛІ

Зручності на природі

✓ Doorman — Так	✓ Security — Так	✓ Басейн — Так
✓ Indoor pool — Так	✓ Fitness — Так	✓ Sauna — Так
✓ Turkish Bath — Так	✓ Rest & BBQ areas — Так	✓ Паркінг — Так
✓ Балкон — Так	✓ Ліфт — Так	

ФОТОГРАФІЇ НЕРУХОМОСТІ

Галерея











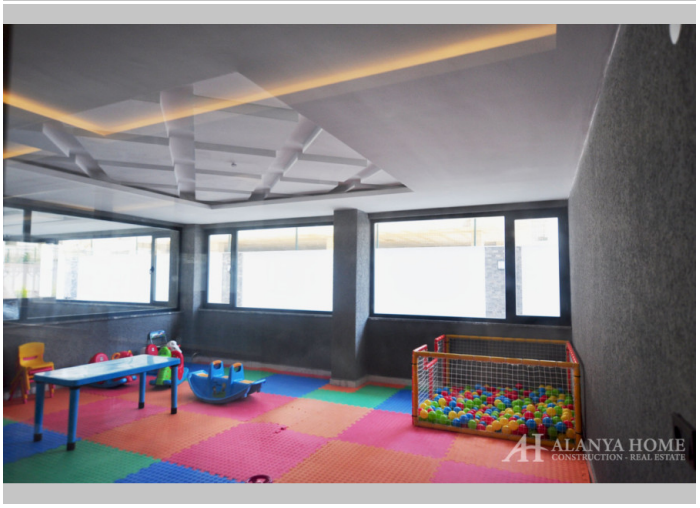












Alanya Home Construction & Real Estate
alanya-home.com
https://alanya-home.com/property/982/ua/best_life_8