BEST LIFE 8

MAHMUTLAR, ALANYA



PRIX
€75.000

VALEUR EXPERTE ESTIMÉE

BIEN

Aperçu

SQUARE **48m2**	ÉTAGE **3**	TOTAL D'ÉTAGES **5**
PRIX MIN **€75000**		

À PROPOS

Description

Modern 1+1 Apartment in Mahmutlar, Alanya – BEST LIFE 8 Project

Located in the rapidly developing Mahmutlar district of Alanya, this modern 1+1 apartment is part of the newly built BEST LIFE 8 project. Completed in 2023, the apartment offers 48 m² of living space and is situated on the 3rd floor of a 5-story building. The beach is just 700 meters away, making it an excellent option for both residential living and investment.

Site Features:

- Outdoor and indoor swimming pools
- Turkish bath, sauna, and steam room
- Fully equipped fitness center
- Children's playroom and outdoor playground
- Generator
- 24/7 video surveillance system

The apartment is offered unfurnished and provides a comfortable lifestyle with access to high-quality on-site amenities. With its central location in Mahmutlar and close proximity to the sea, it presents a great opportunity for a modern and relaxed living experience.

For more information or to schedule a viewing, please contact us.

DÉTAILS

Aménagements extérieurs

✓ Portier — Oui	✓ Sécurité — Oui	✓ Piscine — Oui
✓ Piscine intérieure — Oui	✓ Aptitude — Oui	✓ Sauna — Oui
✓ Bain — Oui	✓ Aires de repos et de barbecue — Oui	✓ Parking — Oui
✓ Balcon — Oui	✓ Ascenseur — Oui	

PHOTOS DU BIEN

Galerie











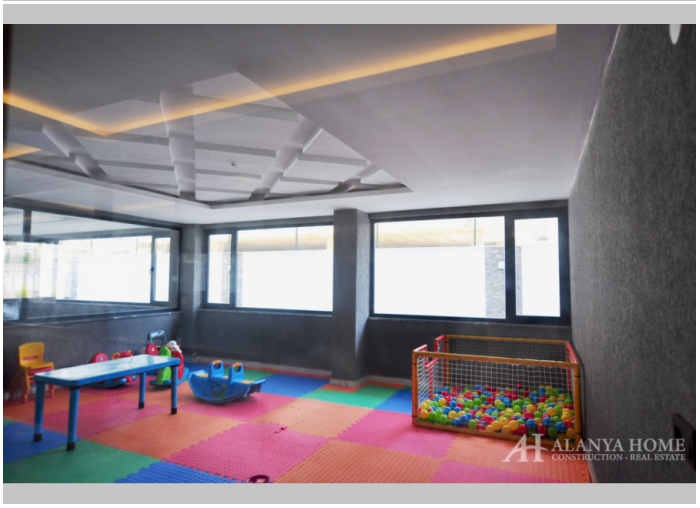












Alanya Home Construction & Real Estate
alanya-home.com
https://alanya-home.com/property/982/fr/best_life_8