CLEOPATRA SOHO ELEMENTAL

CENTRE ALANYA



قیمت
97.000€

ارزش تخمینی کارشناسی

ملک
نمای کلی

SQUARE **58m2**	کف **1**	کل فروز **5**
قیمت ها از **97000€**	از دریا **تا 400 متر**	از مرکز **در مرکز**
از فرودگاه **45km**		

درباره ملک
توضیحات

Modern Living in Cleopatra – Soho Elemental

Located in the popular Cleopatra area of Alanya, Soho Elemental is a newly built residential complex completed in 2023. Just 400 meters from the beach, and within walking distance to daily amenities, it offers both convenience and comfort. The supermarket is only 50 meters away, the city center is 50 km, and the

.airport is 45 km from the property

This 1+1 apartment is situated on the 1st floor of a 5-story building and has a total area of 58 m². It faces south, offering plenty of natural light, and is delivered unfurnished – providing a blank canvas for your .personal touch

The complex features a range of facilities including indoor and outdoor swimming pools, a fitness center, .and a sauna. Monthly maintenance fee is 40 Euro

Whether you're looking for a permanent residence, a holiday home, or a smart investment, this property .stands out with its location and modern amenities

جزئیات

امکانات رفاهی در فضای باز

دربان — بله	امنیت — بله	استخر — بله
استخر سرپوشیده — بله	تناسب اندام — بله	سونا — بله
بالکن — بله	بلند کردن — بله	

تصاویر ملک

گالری





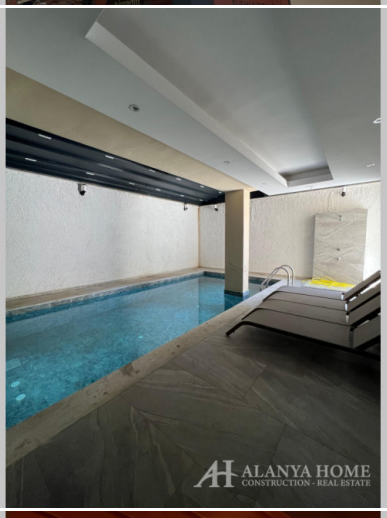



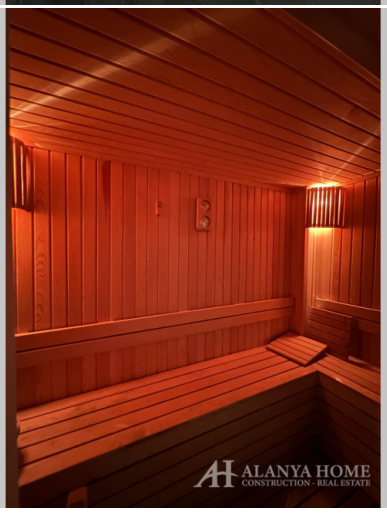

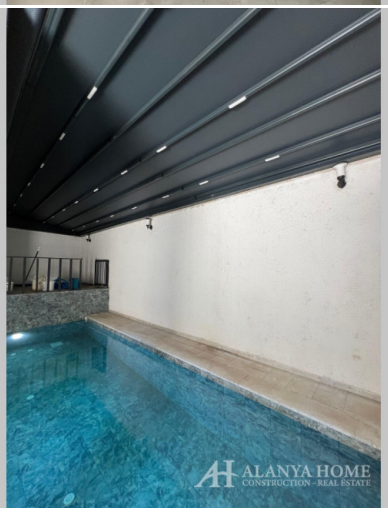

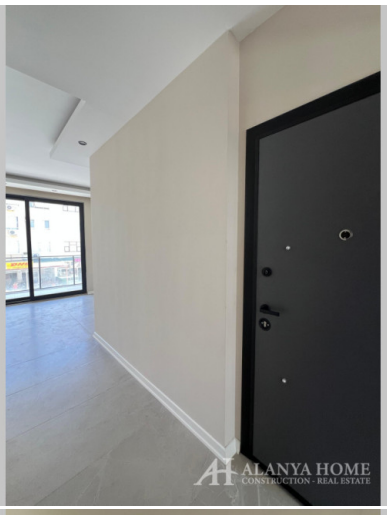


















Alanya Home Construction & Real Estate
alanya-home.com
https://alanya-home.com/property/979/fa/cleopatra_soho_elemental