CLEOPATRA SOHO ELEMENTAL

CENTRE ALANYA



PRICE
€97.000

ESTIMATED EXPERT VALUE

PROPERTY

Overview

SQUARE **58m2**	FLOOR **1**	TOTAL FLOORS **5**
PRICES FROM **€97000**	FROM SEA **up to 400 m**	FROM CENTER **In center**
FROM AIRPORT **45km**		

ABOUT

Description

Modern Living in Cleopatra – Soho Elemental

Located in the popular Cleopatra area of Alanya, Soho Elemental is a newly built residential complex completed in 2023. Just 400 meters from the beach, and within walking distance to daily amenities, it offers both convenience and comfort. The supermarket is only 50 meters away, the city center is 50 km, and the

airport is 45 km from the property.

This 1+1 apartment is situated on the 1st floor of a 5-story building and has a total area of 58 m². It faces south, offering plenty of natural light, and is delivered unfurnished – providing a blank canvas for your personal touch.

The complex features a range of facilities including indoor and outdoor swimming pools, a fitness center, and a sauna. Monthly maintenance fee is 40 Euro.

Whether you're looking for a permanent residence, a holiday home, or a smart investment, this property stands out with its location and modern amenities.

DETAILS

Outdoor amenities

✓ Doorman — Yes	✓ Security — Yes	✓ Pool — Yes
✓ Indoor pool — Yes	✓ Fitness — Yes	✓ Sauna — Yes
✓ Balcony — Yes	✓ Lift — Yes	

PROPERTY PHOTOS

Gallery







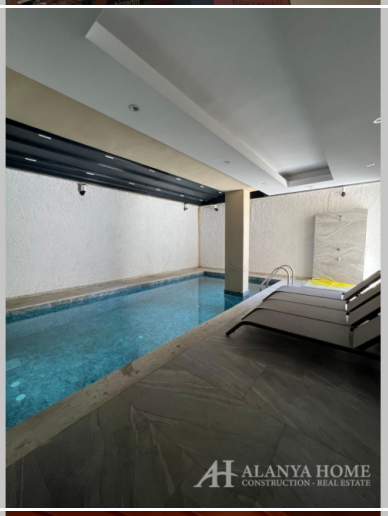

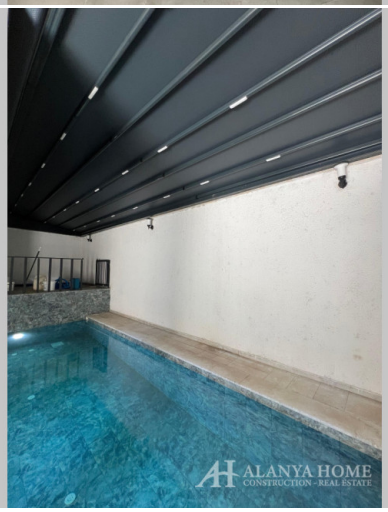

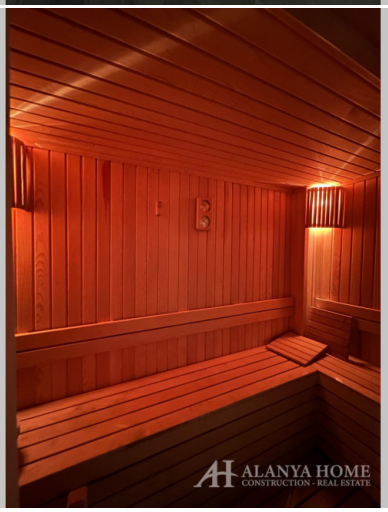


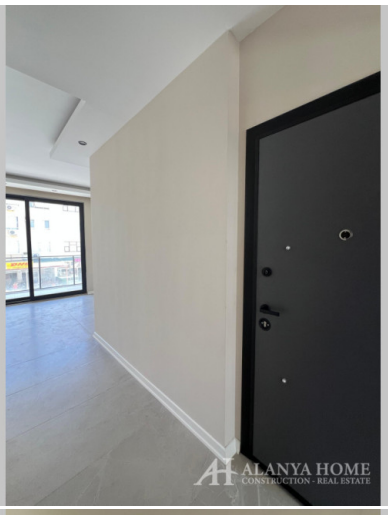





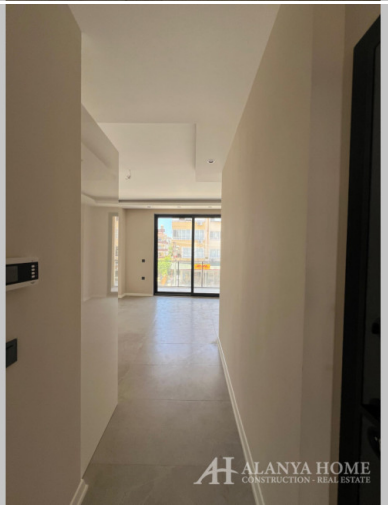











Alanya Home Construction & Real Estate
alanya-home.com
https://alanya-home.com/property/979/en/cleopatra_soho_elemental