LUMOS RESIDENCE

MAHMUTLAR, ALANYA



ЦІНА
€125.000

ОРІЄНТОВНА ЕКСПЕРТНА ВАРТІСТЬ

НЕРУХОМІСТЬ

Огляд

ПЛОЩА **110m2**	ПОВЕРХ **7**	ЗАГАЛЬНА КІЛЬКІСТЬ ПОВЕРХІВ **12**
ЦІНИ ВІД **€125000**	З МОРЯ **до 500 м**	З АЕРОПОРТУ **20км**

ПРО НЕРУХОМІСТЬ

Опис

LUMOS RESIDENCE - MAHMUTLAR / ALANYA

Located in the sought-after area of Mahmutlar, Alanya, Lumos Residence offers a modern lifestyle with a wide range of on-site amenities. This fully furnished 2-bedroom apartment is 110 m² and situated on the 7th floor, featuring an open-plan American kitchen and a spacious layout. The property faces the northeast and is in a building that is between 5 to 10 years old.

Apartment Features:

- 2 bedrooms, 1 living room
- 110 m²
- 7th floor
- Open-plan American kitchen
- 1 bathroom/WC
- 1 large balcony
- Northeast-facing
- Fully furnished

Residence Amenities:

- Outdoor and indoor swimming pools
- Sauna and Turkish bath
- Fitness center and steam room
- Cinema room and cafe
- Indoor children’s play area
- Aqua park
- Meeting room and lobby
- 24/7 security
- Open and closed parking areas

Combining comfort and convenience with a wide range of facilities, Lumos Residence is an excellent choice for both living and investment in Alanya.

ДЕТАЛІ

Зручності на природі

✓ Doorman — Так	✓ Security — Так	✓ Басейн — Так
✓ Aquapark — Так	✓ Fitness — Так	✓ Sauna — Так
✓ Turkish Bath — Так	✓ Rest & BBQ areas — Так	✓ Tennis Court — Так
✓ Паркінг — Так	✓ Балкон — Так	

ФОТОГРАФІЇ НЕРУХОМОСТІ

Галерея

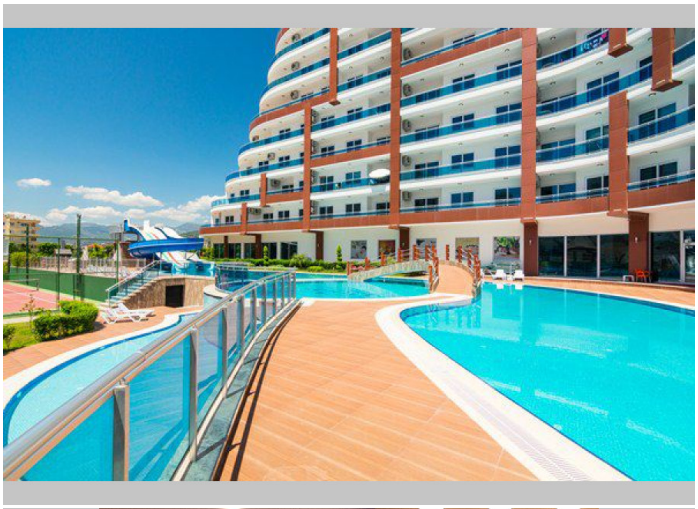

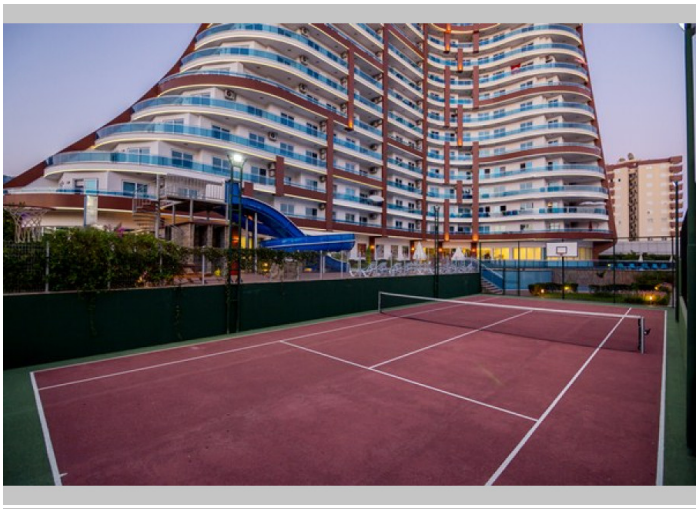




















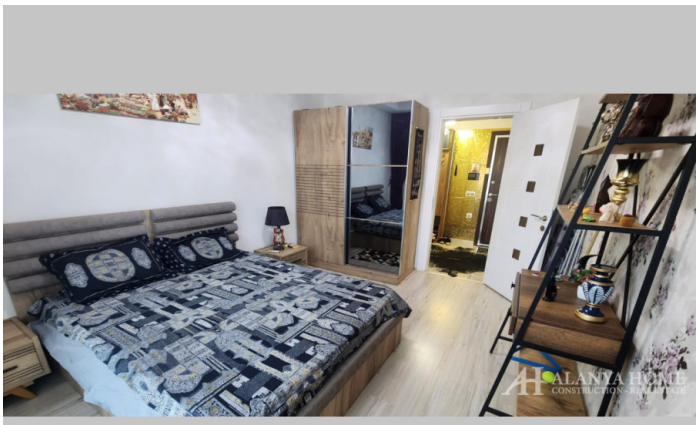







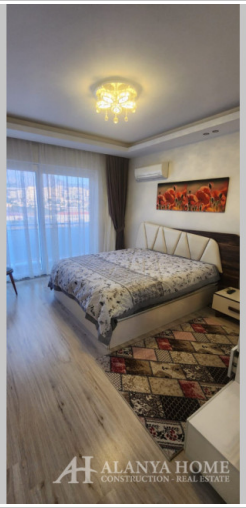

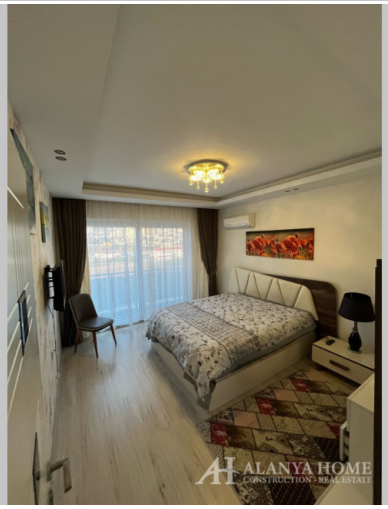









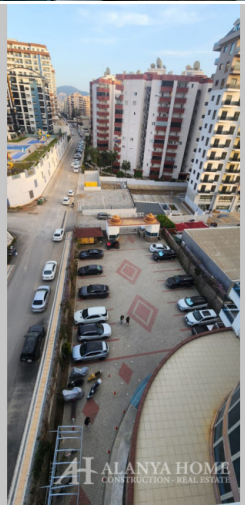
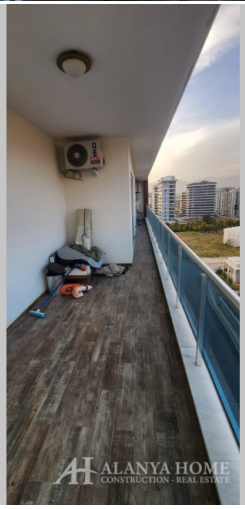



Alanya Home Construction & Real Estate
alanya-home.com
https://alanya-home.com/property/974/ua/lumos_residence