LUMOS RESIDENCE

MAHMUTLAR, ALANYA



БАҒАСЫ
€125.000

БОЛЖАМДЫ САРАПТАМАЛЫҚ ҚҰН

ЖЫЛЖЫМАЙТЫН МҮЛІК

Шолу

АЛАНЫ **110м2**	ҚАБАТ **7**	ҚАБАТТАР САНЫ **12**
ТӨМЕНГІ БАҒА **€125000**	ТЕҢІЗДЕН **500 м-ге дейін**	ӘУЕЖАЙДАН **20km**

НЫСАН ТУРАЛЫ

Сипаттама

LUMOS RESIDENCE - MAHMUTLAR / ALANYA

Located in the sought-after area of Mahmutlar, Alanya, Lumos Residence offers a modern lifestyle with a wide range of on-site amenities. This fully furnished 2-bedroom apartment is 110 m² and situated on the 7th floor, featuring an open-plan American kitchen and a spacious layout. The property faces the northeast and is in a building that is between 5 to 10 years old.

Apartment Features:

- 2 bedrooms, 1 living room
- 110 m²
- 7th floor
- Open-plan American kitchen
- 1 bathroom/WC
- 1 large balcony
- Northeast-facing
- Fully furnished

Residence Amenities:

- Outdoor and indoor swimming pools
- Sauna and Turkish bath
- Fitness center and steam room
- Cinema room and cafe
- Indoor children’s play area
- Aqua park
- Meeting room and lobby
- 24/7 security
- Open and closed parking areas

Combining comfort and convenience with a wide range of facilities, Lumos Residence is an excellent choice for both living and investment in Alanya.

МӘЛІМЕТТЕР

Outdoor amenities

✓ Doorman — Иә	✓ Security — Иә	✓ Pool — Иә
✓ Aquapark — Иә	✓ Fitness — Иә	✓ Sauna — Иә
✓ Turkish Bath — Иә	✓ Rest & BBQ areas — Иә	✓ Tennis Court — Иә
✓ Parking — Иә	✓ Balcony — Иә	

НЫСАН ФОТОСУРЕТТЕРІ

Галерея

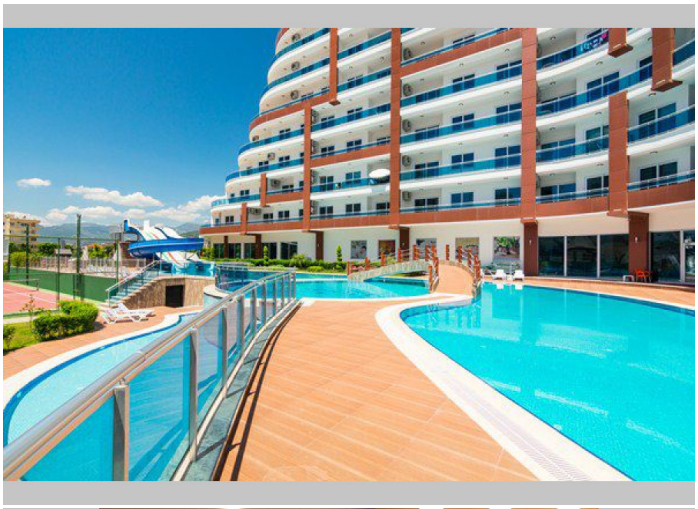

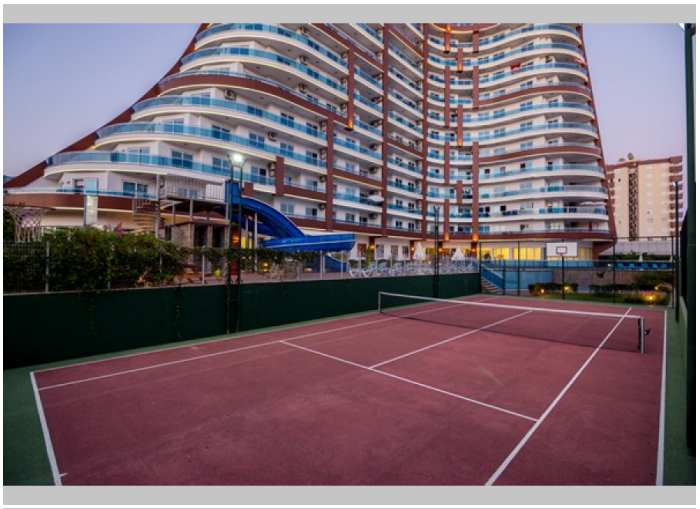



















ALANYA HOME
CONSTRUCTION - REAL ESTATE

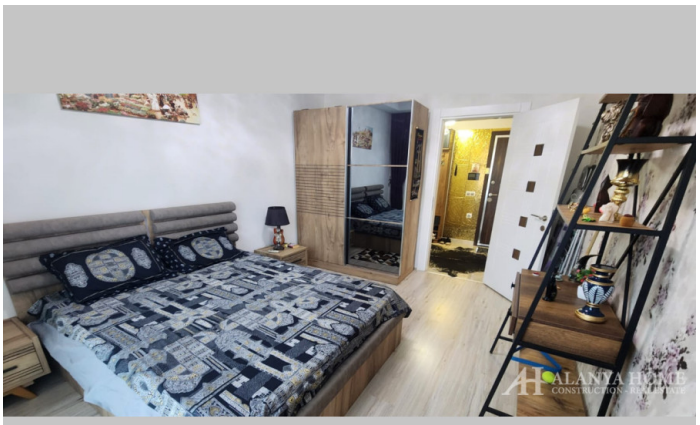
ALANYA HOME
CONSTRUCTION - REAL ESTATE


ALANYA HOME
CONSTRUCTION - REAL ESTATE


ALANYA HOME
CONSTRUCTION - REAL ESTATE


ALANYA HOME
CONSTRUCTION - REAL ESTATE

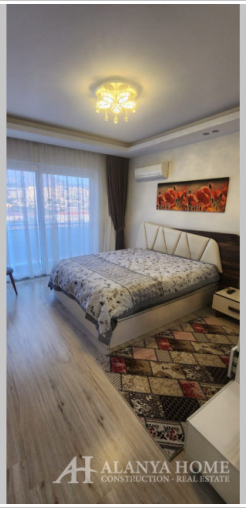
ALANYA HOME
CONSTRUCTION - REAL ESTATE

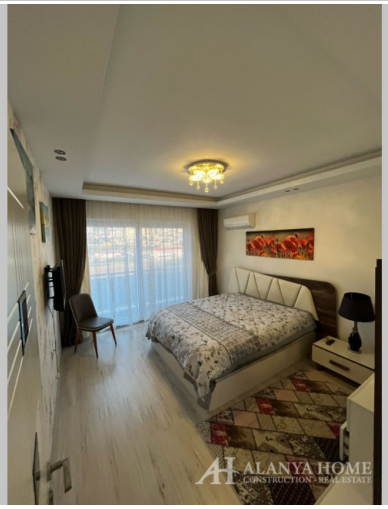
ALANYA HOME
CONSTRUCTION - REAL ESTATE


ALANYA HOME
CONSTRUCTION - REAL ESTATE







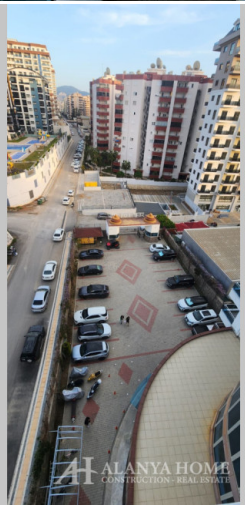
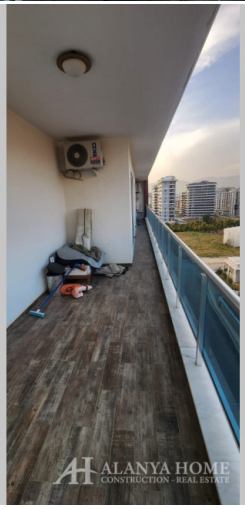



Alanya Home Construction & Real Estate
alanya-home.com
https://alanya-home.com/property/974/kz/lumos_residence