LUMOS RESIDENCE

MAHMUTLAR, ALANYA



PRIX
€125.000

VALEUR EXPERTE ESTIMÉE

BIEN

Aperçu

SQUARE **110m2**	ÉTAGE **7**	TOTAL D'ÉTAGES **12**
PRIX MIN **€125000**	DE LA MER **jusqu'à 500 m**	DE L'AÉROPORT **20km**

À PROPOS

Description

LUMOS RESIDENCE - MAHMUTLAR / ALANYA

Located in the sought-after area of Mahmutlar, Alanya, Lumos Residence offers a modern lifestyle with a wide range of on-site amenities. This fully furnished 2-bedroom apartment is 110 m² and situated on the 7th floor, featuring an open-plan American kitchen and a spacious layout. The property faces the northeast and is in a building that is between 5 to 10 years old.

Apartment Features:

- 2 bedrooms, 1 living room
- 110 m²
- 7th floor
- Open-plan American kitchen
- 1 bathroom/WC
- 1 large balcony
- Northeast-facing
- Fully furnished

Residence Amenities:

- Outdoor and indoor swimming pools
- Sauna and Turkish bath
- Fitness center and steam room
- Cinema room and cafe
- Indoor children’s play area
- Aqua park
- Meeting room and lobby
- 24/7 security
- Open and closed parking areas

Combining comfort and convenience with a wide range of facilities, Lumos Residence is an excellent choice for both living and investment in Alanya.

DÉTAILS

Aménagements extérieurs

✓ Portier — Oui	✓ Sécurité — Oui	✓ Piscine — Oui
✓ Parc aquatique — Oui	✓ Aptitude — Oui	✓ Sauna — Oui
✓ Bain — Oui	✓ Aires de repos et de barbecue — Oui	✓ Court de tennis — Oui
✓ Parking — Oui	✓ Balcon — Oui	

PHOTOS DU BIEN

Galerie

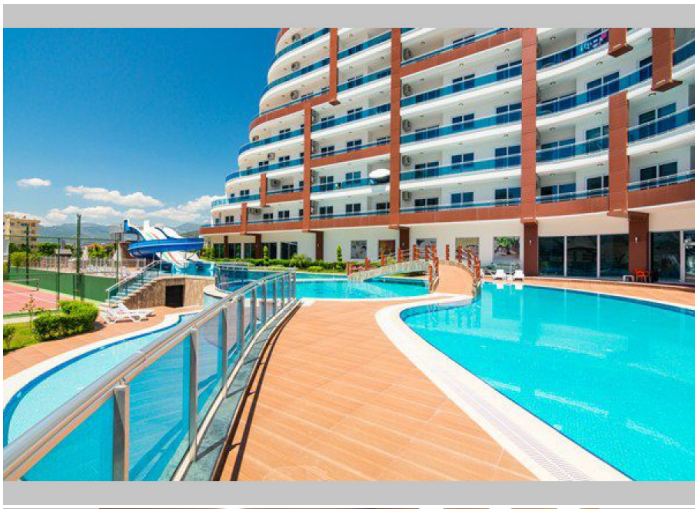

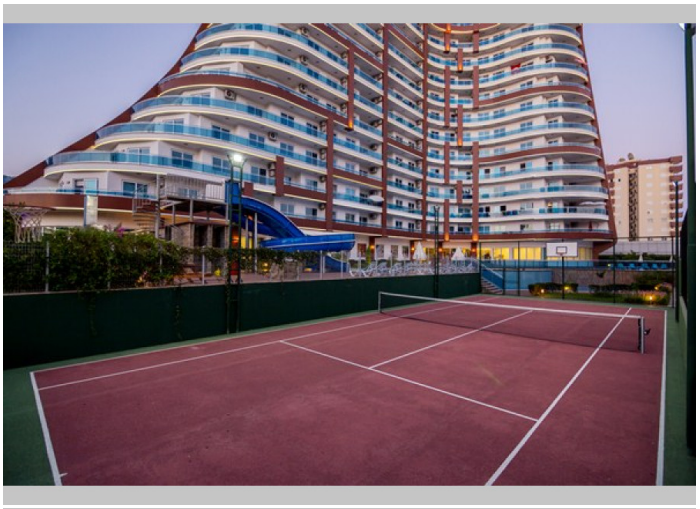




















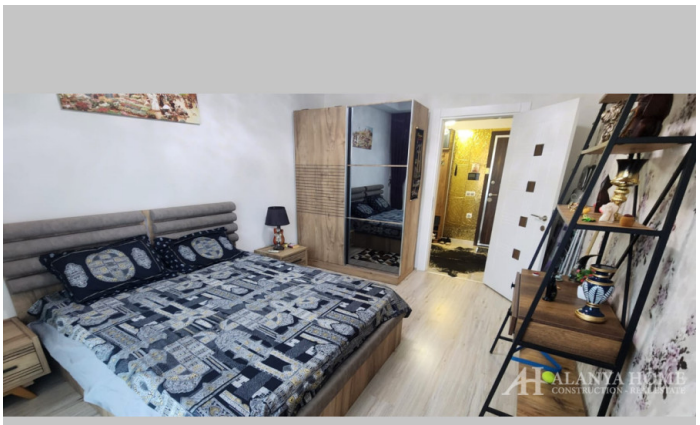







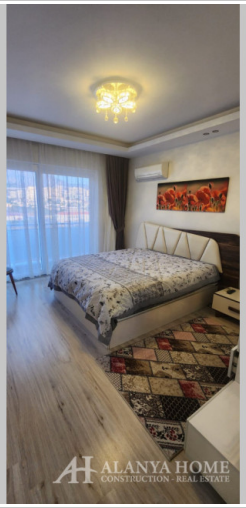











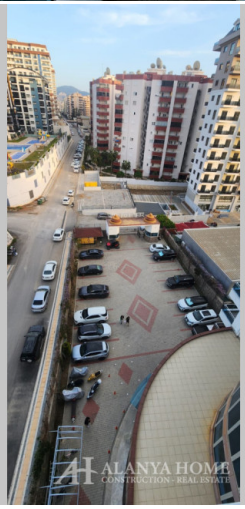
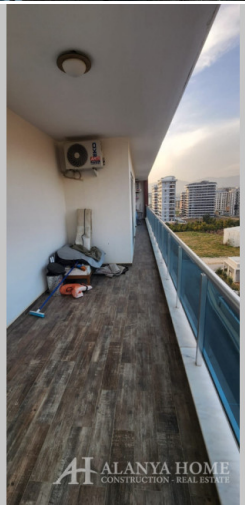



Alanya Home Construction & Real Estate
alanya-home.com
https://alanya-home.com/property/974/fr/lumos_residence