ALANYA KONAKLARI

CIKCILLI, ALANYA



PRICE
€117.000

ESTIMATED EXPERT VALUE

PROPERTY

Overview

SQUARE **110m2**	FLOOR **6**	TOTAL FLOORS **11**
PRICES FROM **€117000**	FROM SEA **up to 1000 m**	FROM CENTER **up to 1 km**
FROM AIRPORT **25km**		

ABOUT

Description

2+1 Apartment with Sea and City Views in Alanya Konakları – Cikcilli

Located in one of Alanya’s most sought-after areas, this spacious and fully furnished 2+1 apartment in the Alanya Konakları complex offers comfortable living in the heart of Cikcilli.

Property Features:

- 110 m² of living space
- 2 bedrooms, 2 bathrooms
- Located on the 6th floor
- Bright and airy open-plan living area
- Sun-filled façade throughout the day
- Well-maintained and clean interior
- Fully furnished and move-in ready

Complex Amenities:

- Outdoor swimming pool
- Elevator
- 24/7 security
- Parking area
- Landscaped garden areas

Location Details:

- Just 1 km from the sea
- Close to shopping centers, public transport, and social facilities

Built in 2009, this apartment is situated in an 11-story building and offers both sea and city views. With its excellent location, quality site management, and comfortable layout, it is ideal for both residence and investment purposes.

DETAILS

Outdoor amenities

✓ Doorman — Yes	✓ Pool — Yes	✓ Rest & BBQ areas — Yes
✓ Parking — Yes	✓ Balcony — Yes	✓ Lift — Yes

PROPERTY PHOTOS

Gallery



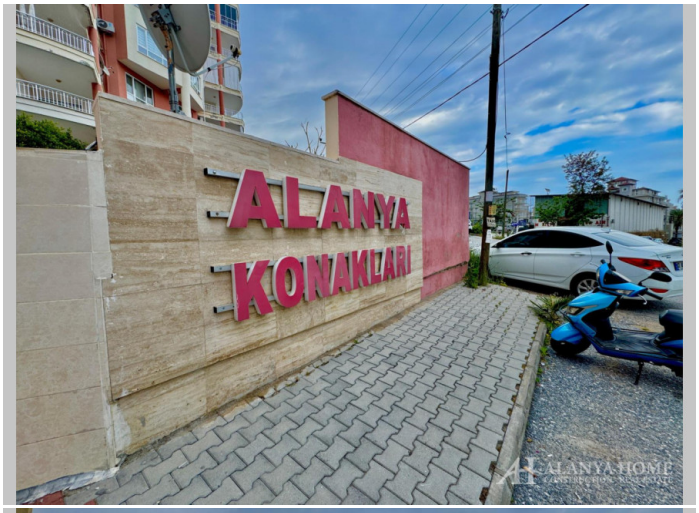



















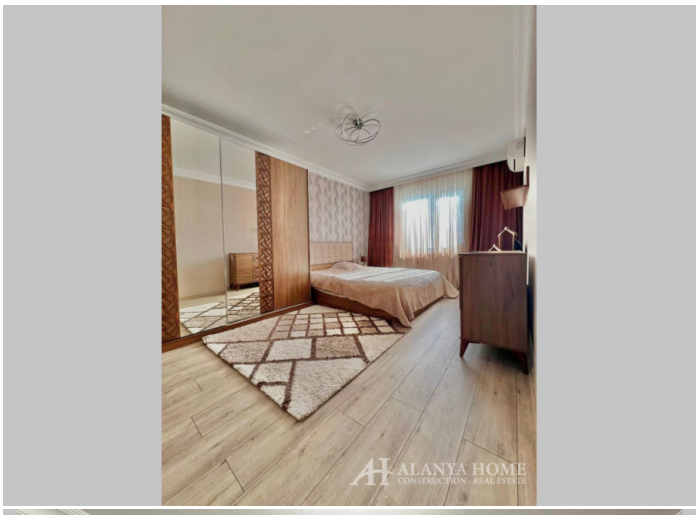
















Alanya Home Construction & Real Estate
alanya-home.com
https://alanya-home.com/property/900/en/alanya_konaklari