SALAM RECIDENCE

KARGICAK, ALANYA



БАҒАСЫ
€90.000

БОЛЖАМДЫ САРАПТАМАЛЫҚ ҚҰН

ЖЫЛЖЫМАЙТЫН МҮЛІК

Шолу

АЛАНЫ **60м2**	ҚАБАТ **2**	ҚАБАТТАР САНЫ **4**
ТӨМЕНГІ БАҒА **€90000**	ТЕҢІЗДЕН **300 м-ге дейін**	ОРТАЛЫҚТАН **1 км-ге дейін**
ӘУЕЖАЙДАН **20km**		

НЫСАН ТУРАЛЫ

Сипаттама

1+1 Apartment in Kargıcak – Salam Residence with Rich Social Facilities

Located in the peaceful and green surroundings of Kargıcak, Alanya, this 1+1 apartment within Salam Residence offers 60 m² of comfortable living space. Positioned on the 2nd floor, which corresponds to the height of the 4th floor due to the structure’s elevation, the apartment benefits from better views and natural

light.

Salam Residence is designed to provide a vibrant and comfortable lifestyle with a wide range of social amenities. These include an outdoor swimming pool, aquapark, Turkish bath, sauna, steam room, and a fully equipped fitness center. For outdoor recreation, residents can enjoy the barbecue area, gazebos, football and basketball courts.

This property is ideal both as a permanent home or a summer getaway for those seeking a secure, well-equipped, and nature-close site living near the sea.

МӘЛІМЕТТЕР

Outdoor amenities

✓ Doorman — Иә	✓ Security — Иә	✓ Pool — Иә
✓ Indoor pool — Иә	✓ Aquapark — Иә	✓ Fitness — Иә
✓ Sauna — Иә	✓ Turkish Bath — Иә	✓ Parking — Иә
✓ Balcony — Иә	✓ Lift — Иә	

НЫСАН ФОТОСУРЕТТЕРІ

Галерея



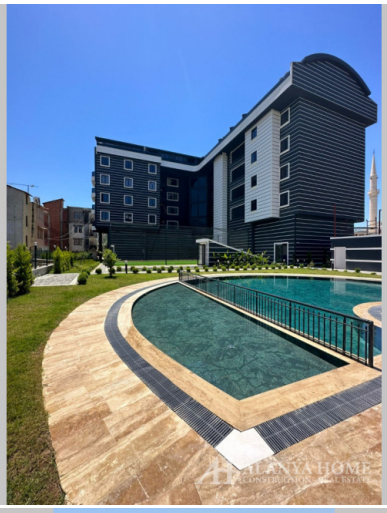



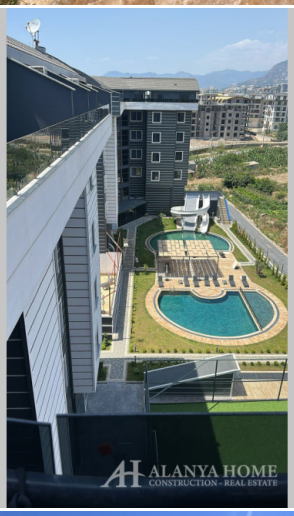






FITNESS
POSITIVITY
ALANYA HOME
CONSTRUCTION - REAL ESTATE

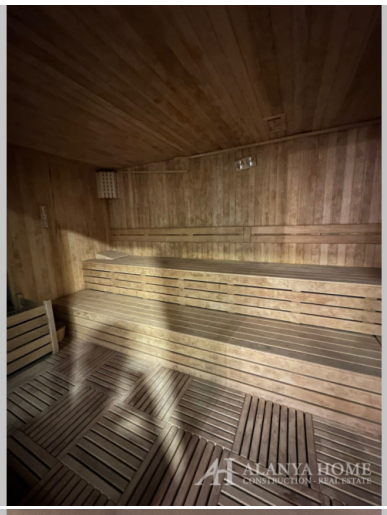
ALANYA HOME
CONSTRUCTION - REAL ESTATE




ALANYA HOME
CONSTRUCTION - REAL ESTATE

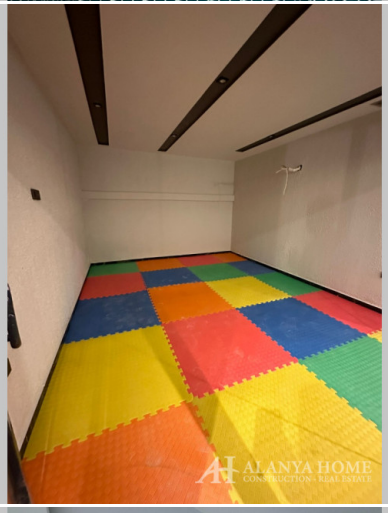
ALANYA HOME
CONSTRUCTION - REAL ESTATE


ALANYA HOME
CONSTRUCTION - REAL ESTATE


ALANYA HOME
CONSTRUCTION - REAL ESTATE


ALANYA HOME
CONSTRUCTION - REAL ESTATE








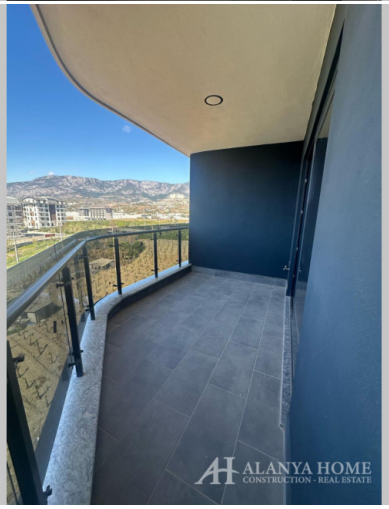

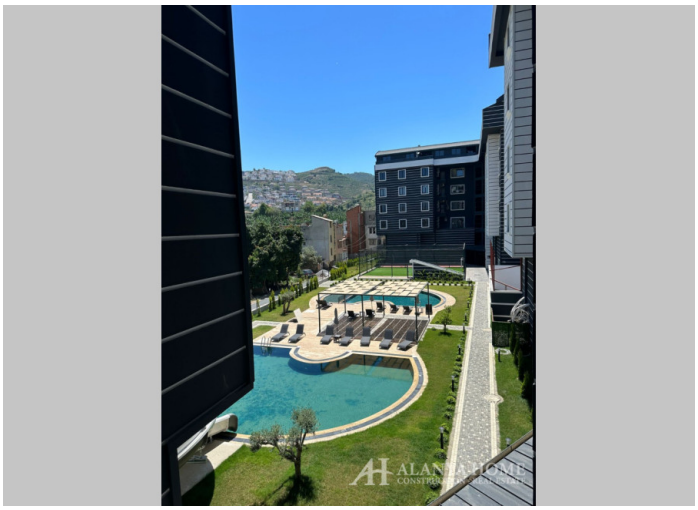

Alanya Home Construction & Real Estate
alanya-home.com
https://alanya-home.com/property/798/kz/salam_recidence