SALAM RECIDENCE

KARGICAK, ALANYA



السعر
90.000€

القيمة التقديرية للخبير

العقار

نظرة عامة

SQUARE **60m2**	الأرض **2**	مجموع الآكلات **4**
الأسعار من **90000€**	من المطار **20km**	

عن العقار

الوصف

Apartment in Kargıcak – Salam Residence with Rich Social Facilities 1+1

Located in the peaceful and green surroundings of Kargıcak, Alanya, this 1+1 apartment within Salam Residence offers 60 m² of comfortable living space. Positioned on the 2nd floor, which corresponds to the height of the 4th floor due to the structure’s elevation, the apartment benefits from better views and natural .light

Salam Residence is designed to provide a vibrant and comfortable lifestyle with a wide range of social

amenities. These include an outdoor swimming pool, aquapark, Turkish bath, sauna, steam room, and a fully equipped fitness center. For outdoor recreation, residents can enjoy the barbecue area, gazebos, football .and basketball courts

This property is ideal both as a permanent home or a summer getaway for those seeking a secure, well-.equipped, and nature-close site living near the sea

التفاصيل

وسائل الراحة في الهواء الطلق

بواب — نعم	الأمان — نعم	حمام سباحة — نعم
مسبح داخلي — نعم	حديقة مائية — نعم	اللياقه البدنيه — نعم
ساونا — نعم	حمام — نعم	موقف سيارات — نعم
شرفة — نعم	مصعد — نعم	

معرض الصور

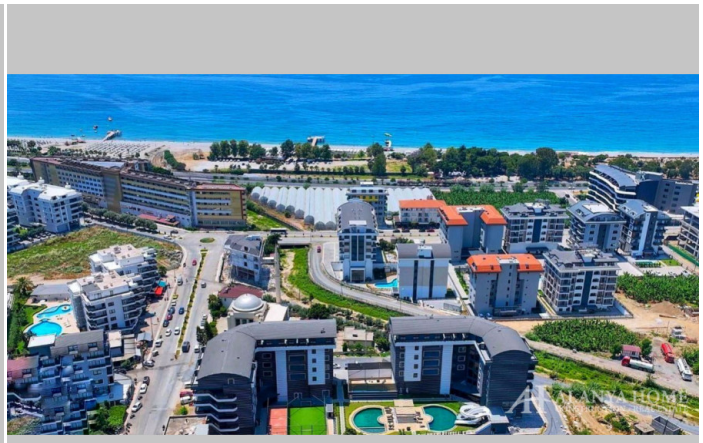

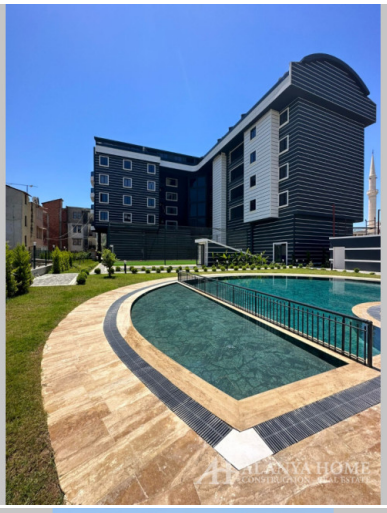



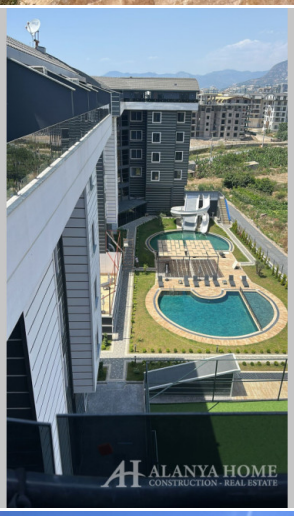





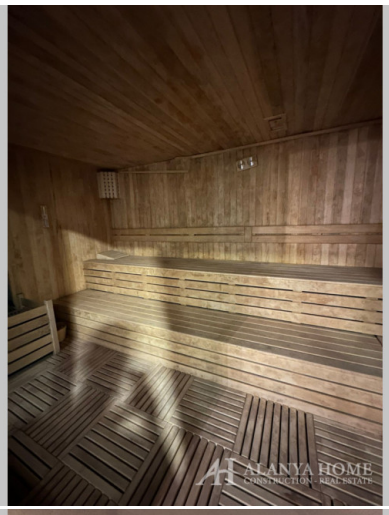

FITNESS



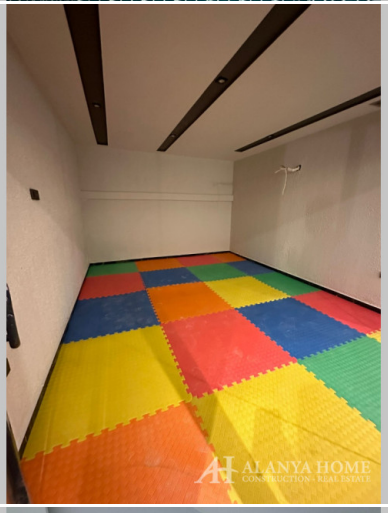









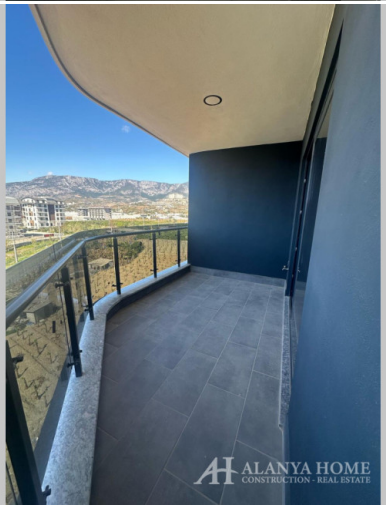


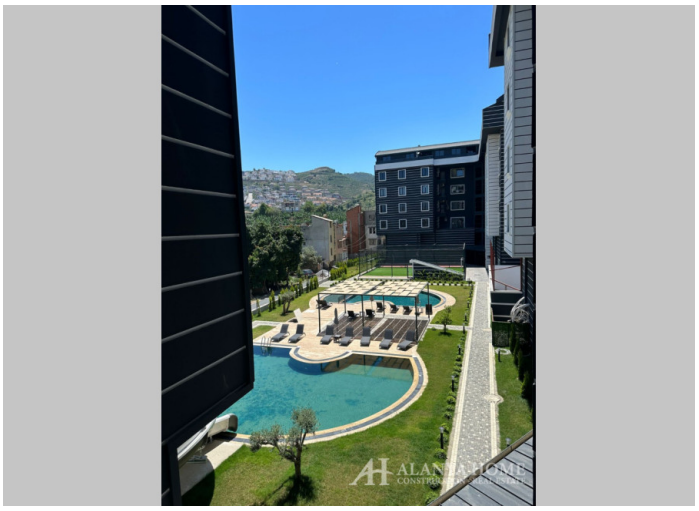

Alanya Home Construction & Real Estate
alanya-home.com
https://alanya-home.com/property/798/ar/salam_recidence