KESTEL TOPRAK RİWER STAR

alanya kestel



PRIX
€190.500

VALEUR EXPERTE ESTIMÉE

BIEN

Aperçu

SQUARE **125m2**	ÉTAGE **2**	TOTAL D'ÉTAGES **5**
PRIX MIN **€190500**	VOIR **Piscine**	DE L'AÉROPORT **30km**

À PROPOS

Description

???? KESTEL - TOPRAK RIVER STAR

- Layout: 2+1 (2 , 1 Living Room)
- Kitchen: Separate Kitchen
- Bathrooms/WC: 2 Bathrooms, 2 WC
- Balcony: 1 Balcony
- Size: 125 m²

- Building Age: 2016
- Floor: 2nd floor of a 5-story building
- Distance to the Sea: 200 meters

On-Site Amenities:
- Outdoor Pool
- Indoor Pool
- Turkish Bath (Hamam)
- Fitness Center
- Children’s Play Area
- Generator
- Parking
- Pergola
- Steam Room
- 24/7 Security
- Elevator

This apartment offers comfort, convenience, and luxury in a prime location in Kestel, just a short walk from the beach and close to all local amenities.

DÉTAILS

Aménagements intérieurs

✓ Télévision par câble — Oui	✓ Ordinateur — Oui	✓ l'Internet — Oui

DÉTAILS

Aménagements extérieurs

✓ Sécurité — Oui	✓ Piscine — Oui	✓ Aptitude — Oui
✓ Sauna — Oui	✓ Bain — Oui	✓ Parking — Oui
✓ Balcon — Oui		

PHOTOS DU BIEN

Galerie





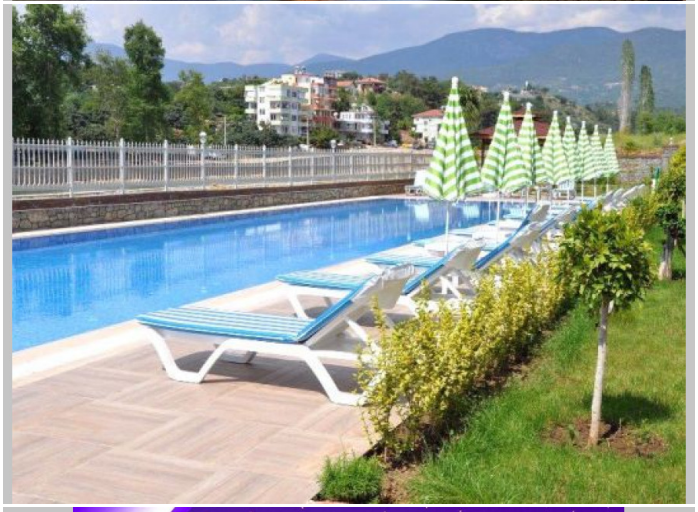








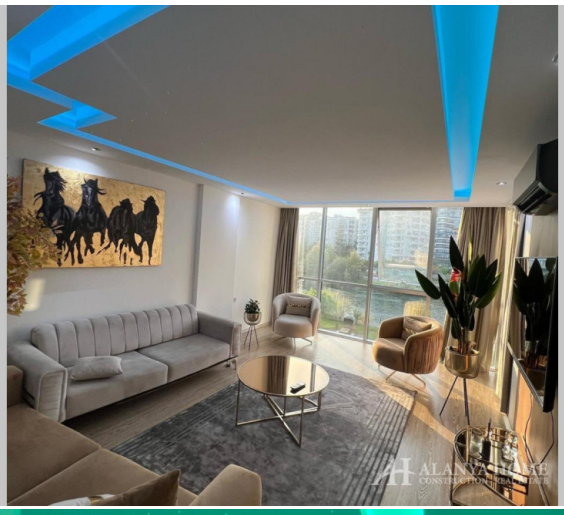





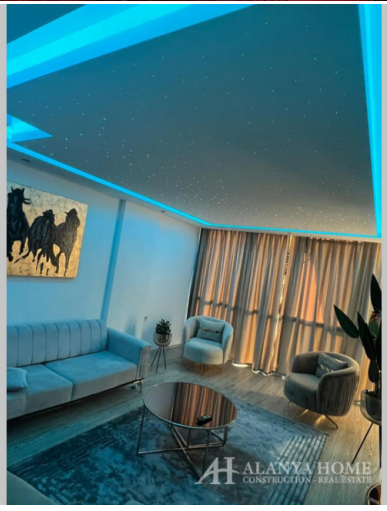

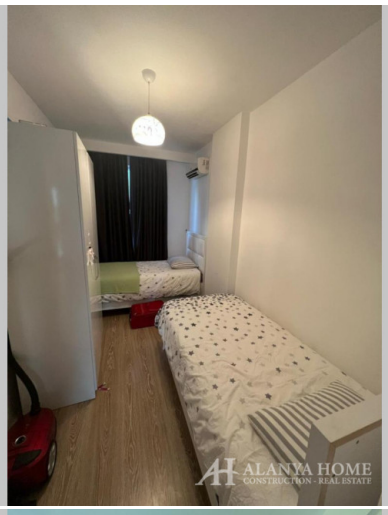
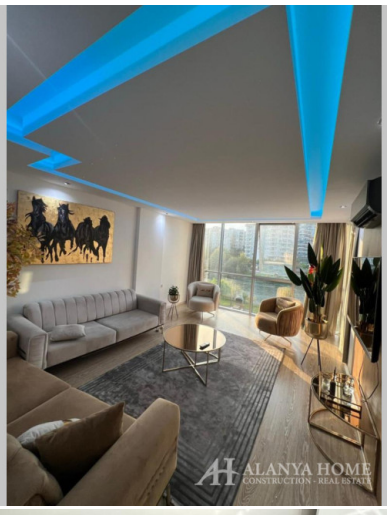


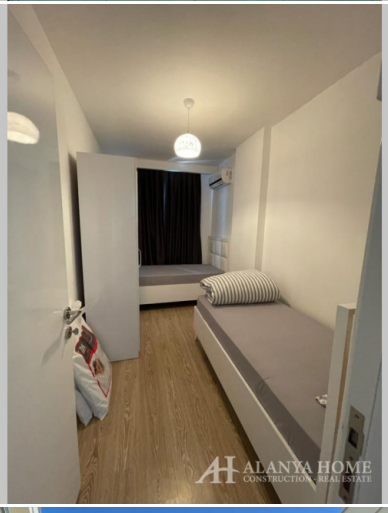






Alanya Home Construction & Real Estate
alanya-home.com
https://alanya-home.com/property/688/fr/kestel_toprak_riwer_star