KESTEL TOPRAK RİWER STAR

alanya kestel



PRICE
€190.500

ESTIMATED EXPERT VALUE

PROPERTY

Overview

SQUARE **125m2**	FLOOR **2**	TOTAL FLOORS **5**
PRICES FROM **€190500**	VIEW **Pool**	FROM SEA **up to 200 m**
FROM CENTER **up to 3 km**	FROM AIRPORT **30km**	

ABOUT

Description

???? KESTEL - TOPRAK RIVER STAR

- Layout: 2+1 (2 , 1 Living Room)
- Kitchen: Separate Kitchen
- Bathrooms/WC: 2 Bathrooms, 2 WC

- Balcony: 1 Balcony
- Size: 125 m²
- Building Age: 2016
- Floor: 2nd floor of a 5-story building
- Distance to the Sea: 200 meters

On-Site Amenities:
- Outdoor Pool
- Indoor Pool
- Turkish Bath (Hamam)
- Fitness Center
- Children’s Play Area
- Generator
- Parking
- Pergola
- Steam Room
- 24/7 Security
- Elevator

This apartment offers comfort, convenience, and luxury in a prime location in Kestel, just a short walk from the beach and close to all local amenities.

DETAILS

Indoor amenities

✓ Cable TV — Yes	✓ Computer — Yes	✓ Internet — Yes

DETAILS

Outdoor amenities

✓ Security — Yes	✓ Pool — Yes	✓ Fitness — Yes
✓ Sauna — Yes	✓ Turkish Bath — Yes	✓ Parking — Yes
✓ Balcony — Yes		

PROPERTY PHOTOS

Gallery














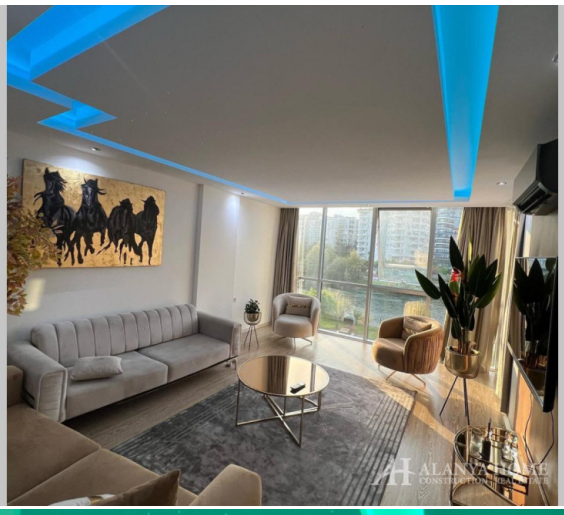





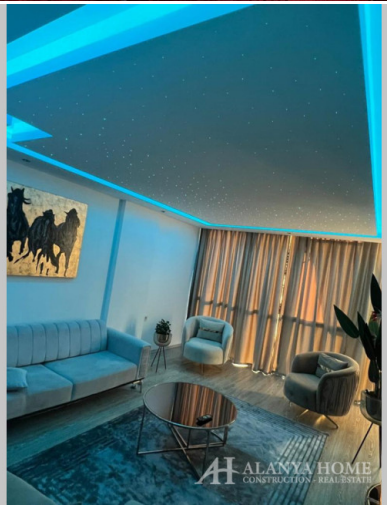

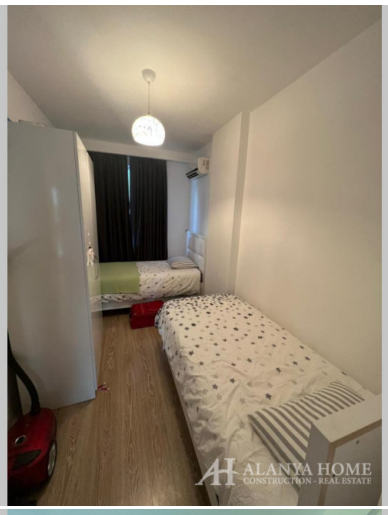
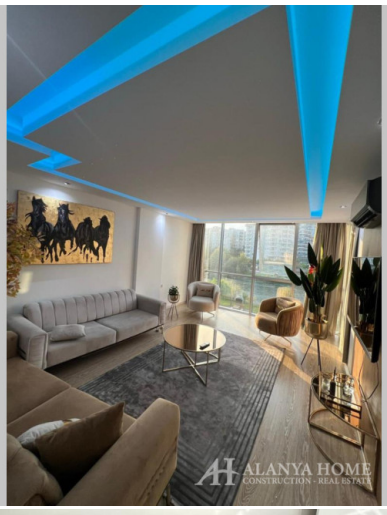


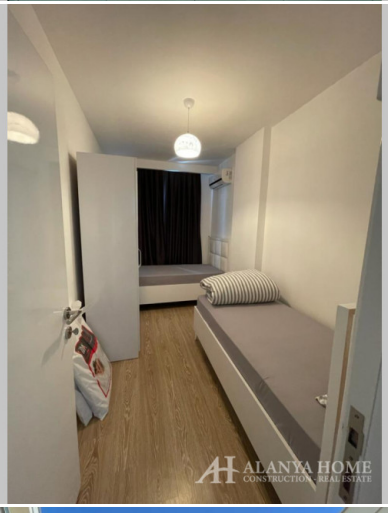






Alanya Home Construction & Real Estate
alanya-home.com
https://alanya-home.com/property/688/en/kestel_toprak_riwer_star