2+1 Furnished Apartment in Yekta Towers Mahmutlar

MAHMUTLAR, ALANYA 07400



PRICE
€151.000

ESTIMATED EXPERT VALUE

PROPERTY

Overview

SQUARE **85m2**	FLOOR **6**	TOTAL FLOORS **13**
PRICES FROM **€151000**		

ABOUT

Description

This fully furnished 2+1 apartment is located on the sixth floor of Yekta Towers in Mahmutlar, Alanya. Offering 85 m² of living space, the property includes one bathroom, one separate WC and one balcony. It is situated in a residential complex with a full range of on-site facilities, providing a practical setting for comfortable everyday living.

Furnished 2+1 apartment in Yekta Towers

- Location: Yekta Towers, Mahmutlar, Alanya
- Property layout: 2+1
- Total area: 85 m²
- Floor: Sixth floor
- Fully furnished
- One bathroom and one separate WC
- One balcony
- Residential complex with a full range of facilities

The 2+1 configuration provides two rooms in addition to the main living area, creating a functional layout within the apartment’s 85 m². Its furnished condition is a practical advantage for buyers who prefer a property that already includes its main furniture rather than starting with an entirely empty interior.

A private balcony extends the living space and offers an additional area for everyday use. The apartment also has one bathroom and one separate WC, a convenient arrangement for a two-bedroom home. Its position on the sixth floor is another clearly defined feature for buyers comparing apartments within Yekta Towers.

The residence is described as a full-facility complex. While the individual amenities have not been specified, this means the apartment forms part of a residential development with a broad selection of shared on-site features. Buyers can request the current facility list and operating details before arranging a viewing.

Apartment living in Mahmutlar, Alanya

Yekta Towers is located in Mahmutlar, one of Alanya’s established residential districts. This listing may suit buyers searching specifically for a furnished 2+1 apartment in Mahmutlar, an 85 m² home with a balcony, or a property within a complex offering shared facilities.

For further information about this furnished apartment in Yekta Towers or to arrange a viewing, contact Alanya Home. Our team can provide the available property details and guide you through the next steps of the purchase process.

DETAILS

Outdoor amenities

✓ Doorman — Yes	✓ Security — Yes	✓ Pool — Yes
✓ Indoor pool — Yes	✓ Fitness — Yes	✓ Sauna — Yes
✓ Turkish Bath — Yes	✓ Steam Room — Yes	✓ Rest & BBQ areas — Yes
✓ Game Room — Yes	✓ Parking — Yes	✓ Rental Management — Yes
✓ Balcony — Yes	✓ Lift — Yes	

PROPERTY PHOTOS

Gallery



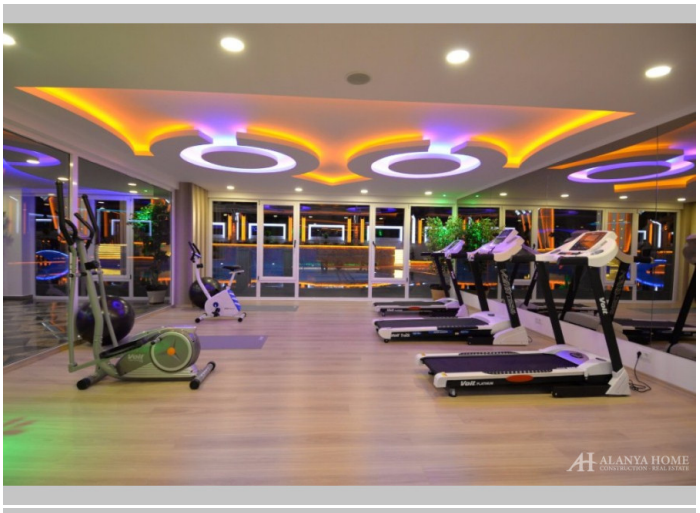



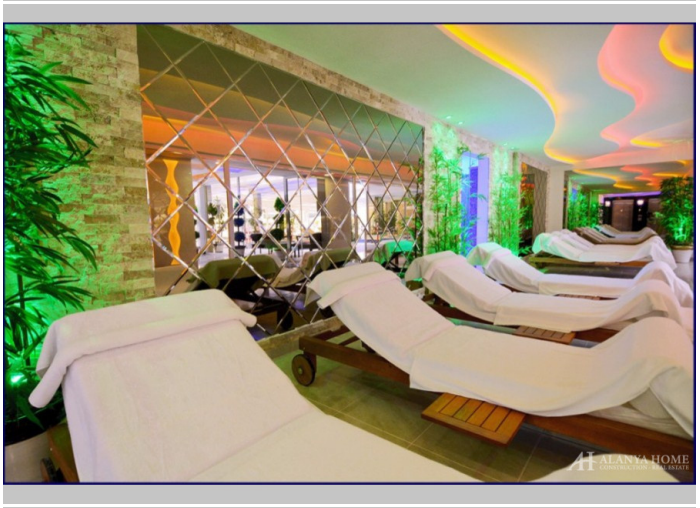











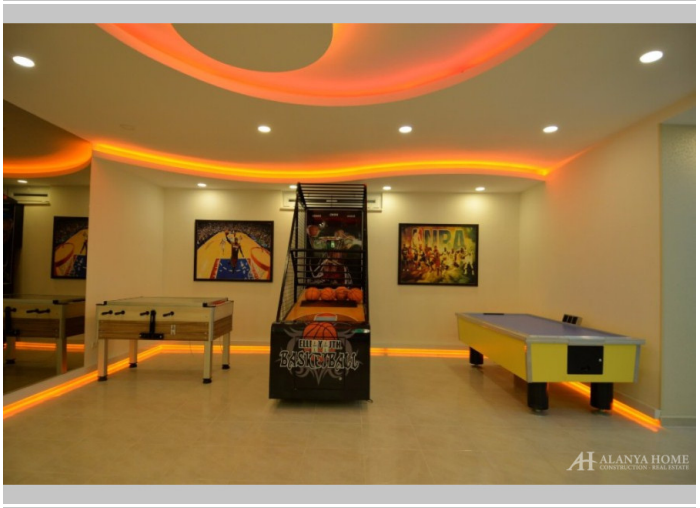





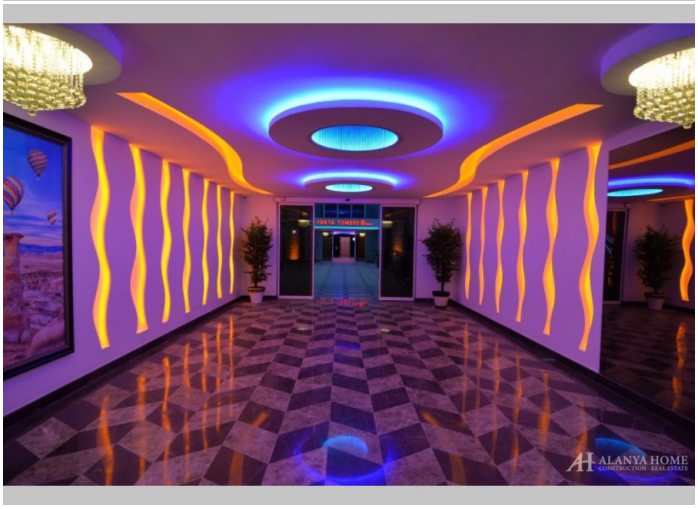
















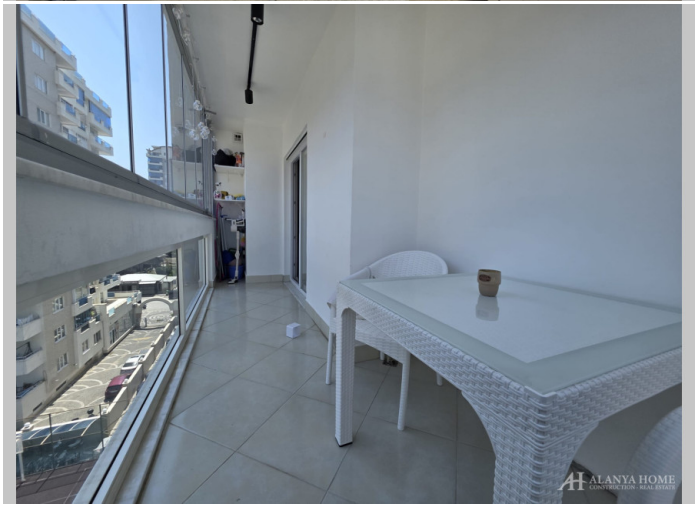

Alanya Home Construction & Real Estate
alanya-home.com
https://alanya-home.com/property/1787/en/21_furnished_apartment_in_yekta_towers_mahmutlar