Furnished 2+1 Apartment in Sea Star Tosmur

TOSMUR, ALANYA 07400



PRICE
€174.000

ESTIMATED EXPERT VALUE

RESIDENCE PERMIT ELIGIBLE

PROPERTY

Overview

RESIDENCE PERMIT ELIGIBILITY ✓ **Yes**	SQUARE **115m2**	FLOOR **3**
TOTAL FLOORS **9**	PRICES FROM **€174000**	VIEW **Sea**
FROM SEA **up to 200 m**		

ABOUT

Description

This fully furnished 2+1 apartment is located on the third floor of the Sea Star complex in Tosmur, Alanya. Offering 115 m² of space, the property is only 250 metres from the sea and benefits from the complex’s full

range of on-site facilities. It is also stated to be suitable for residence permit applications, subject to current official regulations and individual eligibility.

115 m² furnished apartment in Sea Star Tosmur

- 2+1 room configuration
- 115 m² total area
- Located on the third floor
- Offered fully furnished
- Complex with a full range of on-site facilities
- Approximately 250 metres from the sea
- Stated to be suitable for residence permit applications

The apartment’s 2+1 configuration provides two rooms in addition to the main living area, creating a practical arrangement for everyday residential use. With a stated area of 115 m², it offers a substantial amount of interior space for this property type. The home is offered fully furnished, reducing the need to source essential furniture before moving in.

Its position on the third floor may appeal to buyers who prefer an apartment above the lower levels of a residential building. The listing also states that Sea Star is a full-facility complex. Although the individual amenities are not specified in the supplied property information, residents can benefit from the convenience of facilities provided within the development.

Coastal living in Tosmur, 250 metres from the sea

Sea Star is situated in Tosmur, an established district of Alanya. The apartment is approximately 250 metres from the sea, making the coastline conveniently accessible without requiring a long journey. This short distance can be particularly practical for buyers who want to incorporate seaside walks and time by the water into their regular routine.

The combination of a furnished interior, 115 m² of space, a third-floor position and proximity to the sea makes this apartment relevant for buyers seeking a ready-to-use home in Tosmur. Its location within a complex offering on-site facilities also provides an alternative to a stand-alone residential building.

The property is stated to be suitable for residence permit applications. As immigration rules, designated areas and personal eligibility conditions can change, buyers should confirm the current status with the relevant official authorities and an appropriately qualified professional before making a decision.

Contact Alanya Home for current availability, further property details and assistance with arranging a viewing of this furnished 2+1 apartment in Sea Star Tosmur.

DETAILS

Outdoor amenities

✓ Doorman — Yes	✓ Security — Yes	✓ Pool — Yes
✓ Sauna — Yes	✓ Rest & BBQ areas — Yes	✓ Parking — Yes
✓ Rental Management — Yes	✓ Balcony — Yes	✓ Lift — Yes

PROPERTY PHOTOS

Gallery

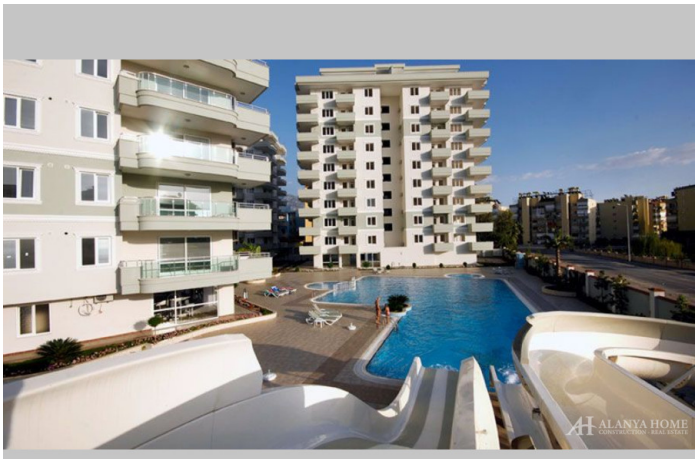











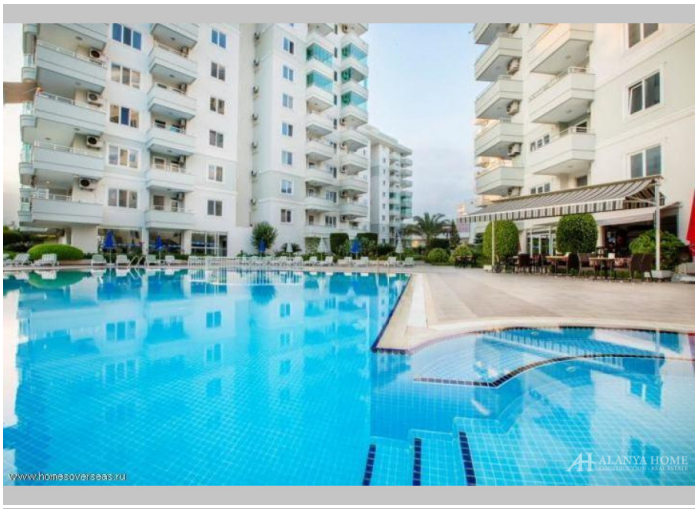







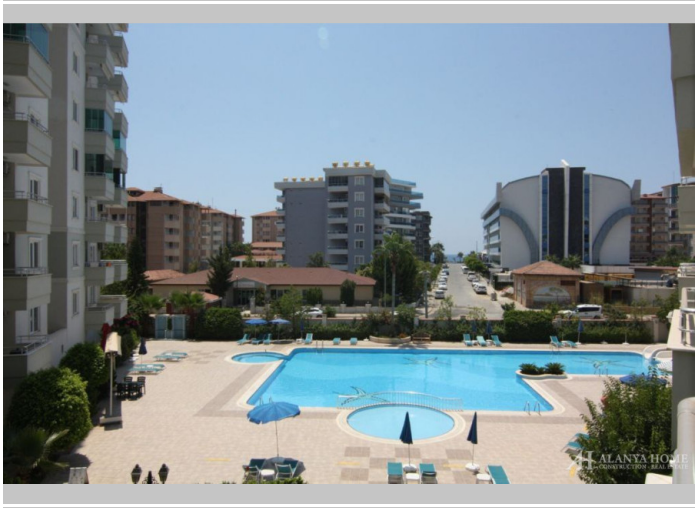






GENCTÜRK








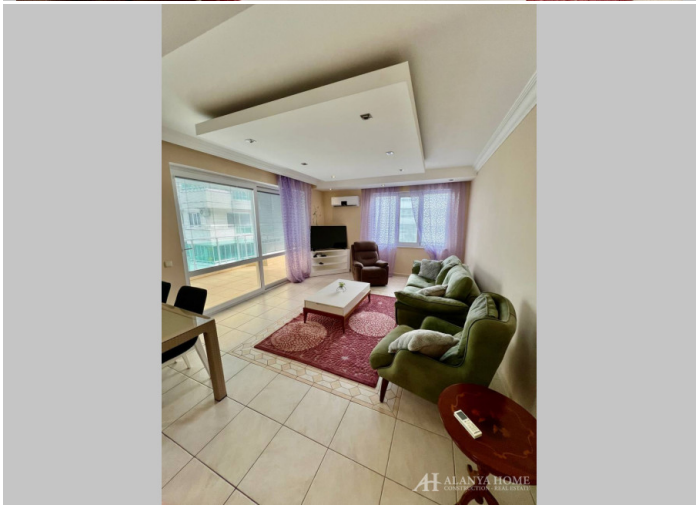







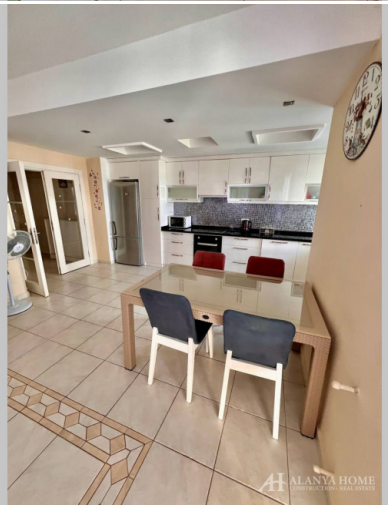






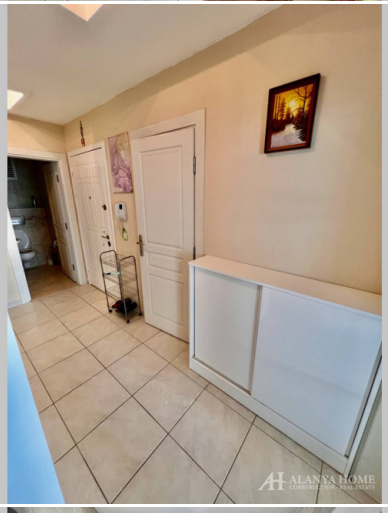








Alanya Home Construction & Real Estate
alanya-home.com
https://alanya-home.com/property/1785/en/furnished_21_apartment_in_sea_star_tosmur