Spacious 2+1 Apartment in Korkut Residence, Mahmutlar

MAHMUTLAR, ALANYA



PRICE
€137.000

ESTIMATED EXPERT VALUE

PROPERTY

Overview

SQUARE **125m2**	FLOOR **4**	TOTAL FLOORS **11**
PRICES FROM **€137000**	FROM SEA **up to 400 m**	FROM CENTER **In center**

ABOUT

Description

Discover this spacious 2+1 apartment located on the 4th floor of Korkut Residence in Mahmutlar, just 400 meters from the beach. This apartment boasts a generous area of 125 m², featuring an open-plan American kitchen, two bathrooms, and two balconies offering city views. The apartment is unfurnished, allowing you to personalize it to your taste.

The residence is situated in a well-maintained complex with a range of social amenities including an outdoor

pool, a gazebo for relaxation, and an elevator for convenience. The building was constructed in 2009 and is part of an 11-story structure, ensuring a comfortable living experience. The monthly maintenance fee is 980 ₺.

Enjoy the vibrant lifestyle of Mahmutlar with easy access to local shops, restaurants, and the beautiful Mediterranean coast. This apartment is perfect for those seeking a peaceful yet lively atmosphere.

DETAILS

Outdoor amenities

✓ Doorman — Yes	✓ Security — Yes	✓ Pool — Yes
✓ Parking — Yes		

PROPERTY PHOTOS

Gallery

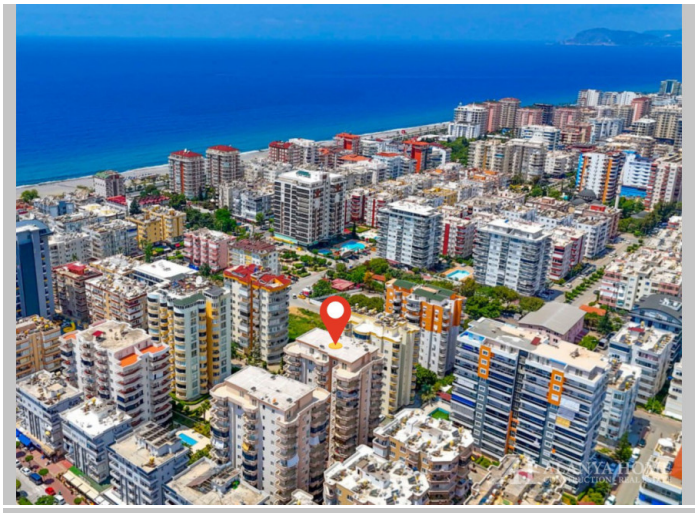

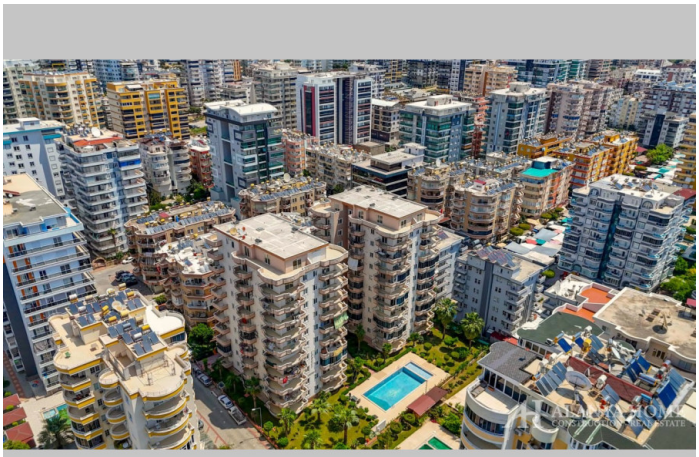

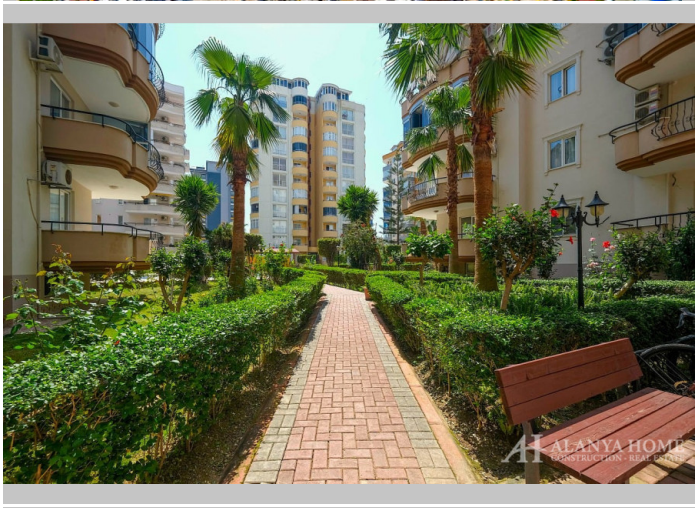



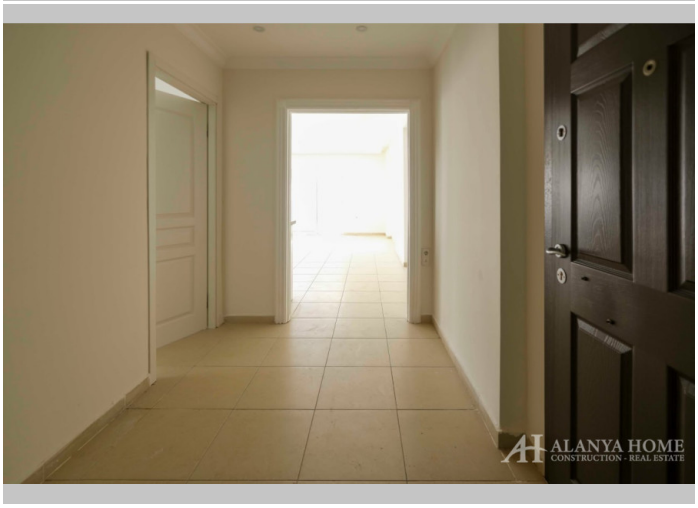



















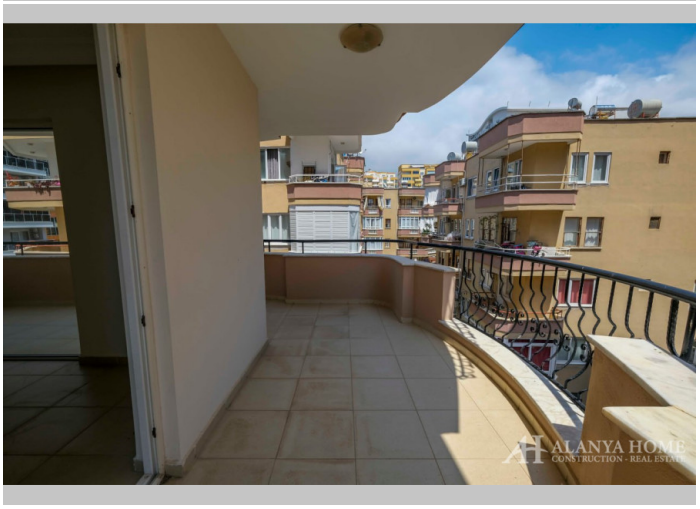



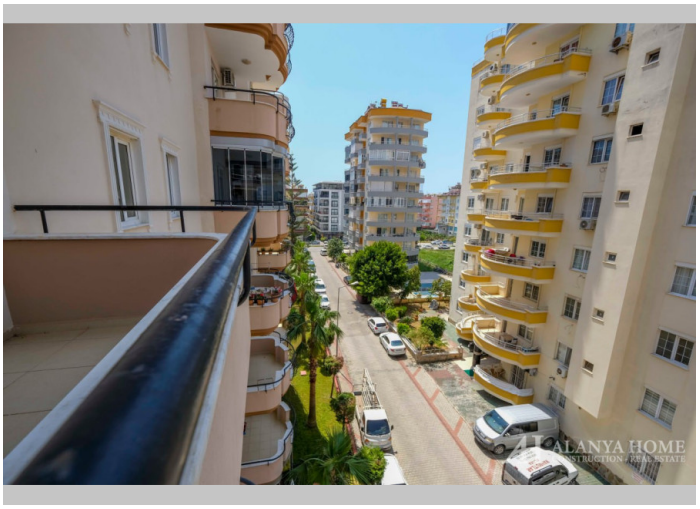



Alanya Home Construction & Real Estate
alanya-home.com
https://alanya-home.com/property/1326/en/spacious_21_apartment_in_korkut_residence_mahmutlar