Sonas Prime Residence Sea View 1+1 Apartment for Sale

MAHMUTLAR, ALANYA



قیمت
149.000€

ارزش تخمینی کارشناسی

ملک
نمای کلی

SQUARE **55m2**	کف **2**	کل فروز **11**
قیمت ها از **149000€**	چشم انداز **دریا/استخر**	از دریا **خط اول**
از مرکز **در مرکز**		

درباره ملک
توضیحات

Furnished 1+1 Apartment for Sale in Sonas Prime – Seafront Location in Mahmutlar, Alanya

Discover luxury coastal living in one of Alanya's most prestigious residential projects, Sonas Prime Residence. This fully furnished 1+1 apartment is located directly on the seafront in Mahmutlar, offering .breathtaking sea and pool views, premium amenities, and excellent investment potential

Situated on the 2nd floor of an 11-story modern complex completed in 2026, the apartment features 55 m² of living space, a bright south-facing orientation, and a spacious balcony where you can enjoy the .Mediterranean lifestyle all year round

Property Details

- Location: Mahmutlar, Alanya
- Residence: Sonas Prime
- Block: 2
- Floor: 2 of 11
- (Layout: 1 Bedroom + 1 Living Room (1+1
- Size: 55 m²
- Condition: Fully Furnished
- Bathroom/WC: 1
- Balcony: 1
- Orientation: South
- View: Sea & Swimming Pool
- (Distance to the Sea: 0 m (Seafront

Exclusive Residence Facilities

:Residents of Sonas Prime enjoy a wide range of luxury social and recreational facilities, including

- Outdoor Swimming Pool
- Indoor Swimming Pool
- Children's Pool
- Aquapark
- Pool Bar
- Fully Equipped Fitness Center
- Yoga Studio
- (Turkish Bath (Hamam
- Spa Center
- Steam Room
- Landscaped Gardens
- Relaxation Areas
- Central Satellite System
- Backup Generator
- Security Service 24/7

Prime Investment Opportunity in Alanya

Mahmutlar is one of the most sought-after areas in Alanya, attracting both international buyers and investors. Thanks to its seafront location, modern design, and extensive social facilities, this apartment .offers strong rental income potential and long-term value appreciation

Whether you are looking for a holiday home, a permanent residence, or a profitable real estate investment .in Turkey, this seafront apartment in Sonas Prime Residence is an exceptional opportunity

جزئیات

امکانات رفاهی در فضای باز

دربان — بله	امنیت — بله	استخر — بله
استخر سرپوشیده — بله	پارک آبی — بله	تناسب اندام — بله
آبگرم — بله	سونا — بله	حمام — بله
اتاق بخار — بله	زمین بازی — بله	مناطق استراحت و باربیکیو — بله
زمین تنیس — بله	توقفگاه خودرو — بله	باشگاه اجتماعی — بله
بالکن — بله	بلند کردن — بله	

تصاویر ملک

گالری

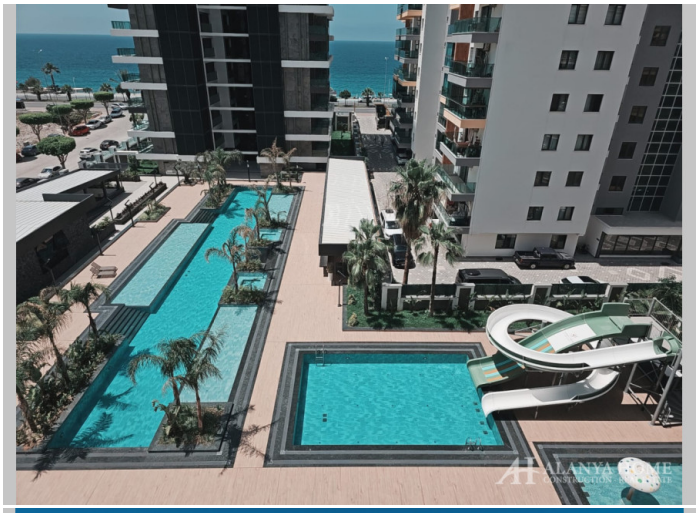

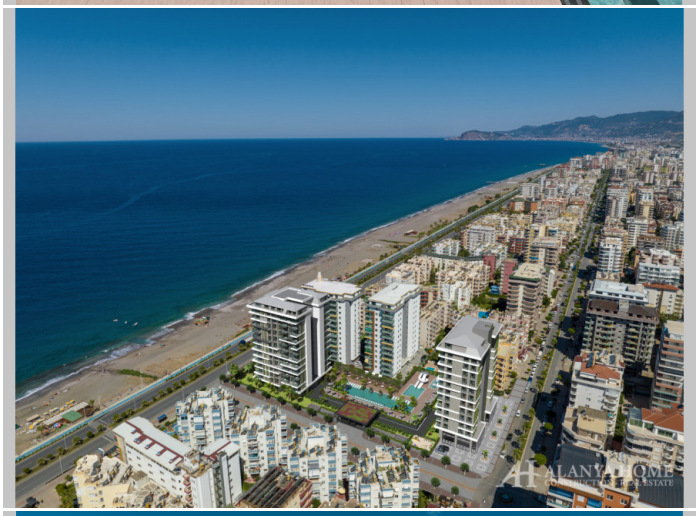


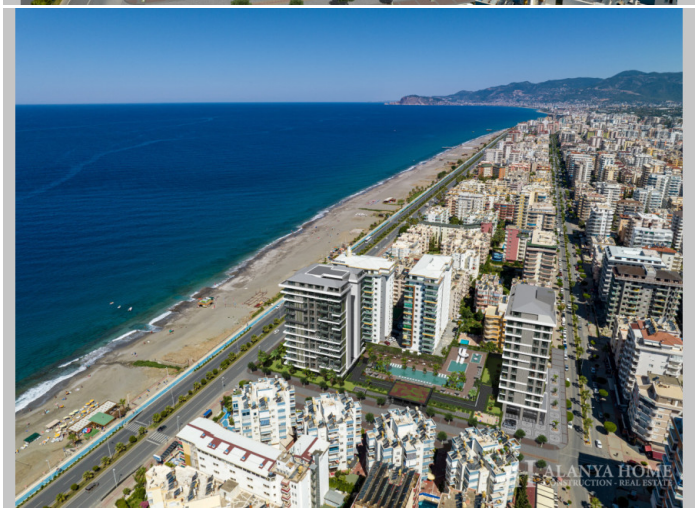


ALANYA HOME
CONSTRUCTION - REAL ESTATE


ALANYA HOME
CONSTRUCTION - REAL ESTATE


ALANYA HOME
CONSTRUCTION - REAL ESTATE

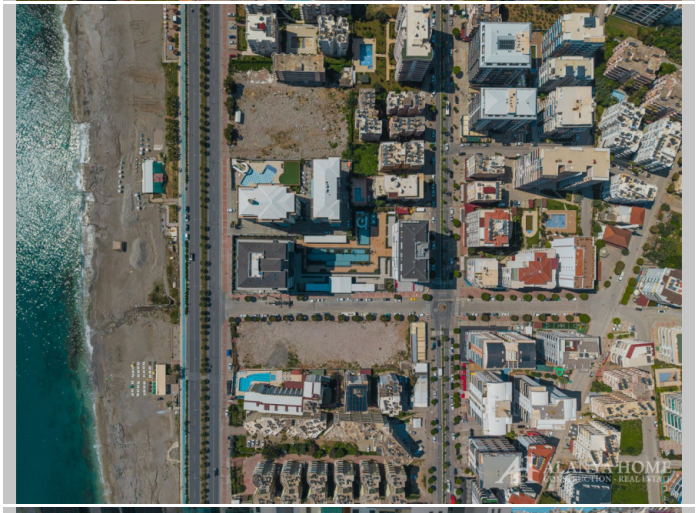
ALANYA HOME
CONSTRUCTION - REAL ESTATE


ALANYA HOME
CONSTRUCTION - REAL ESTATE


ALANYA HOME
CONSTRUCTION - REAL ESTATE


ALANYA HOME
CONSTRUCTION - REAL ESTATE


ALANYA HOME
CONSTRUCTION - REAL ESTATE



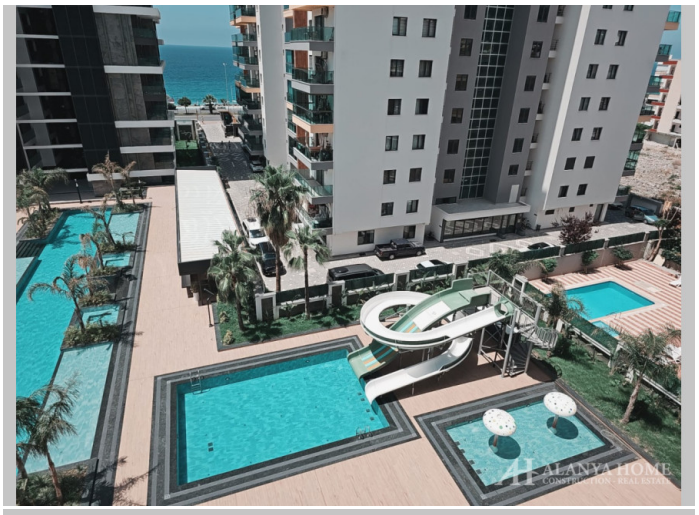














play








NETFLIX





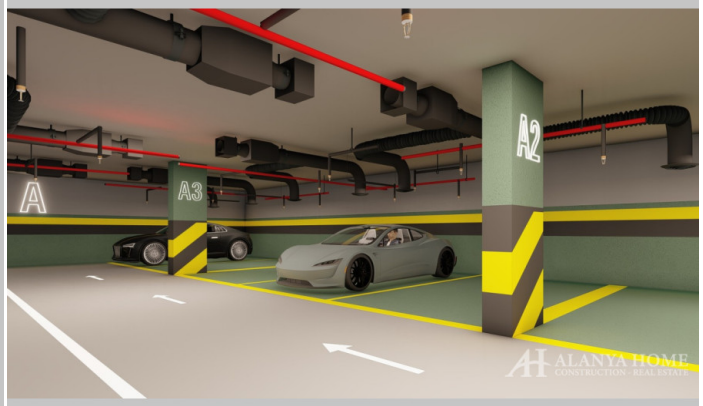
A
A3
A2




























Alanya Home Construction & Real Estate
alanya-home.com
https://alanya-home.com/property/1309/fa/sonas_prime_residence_sea_view_11_apartment_for_sale