BEKTAŞ FURNISHED 5+1 DETACHED VILLA ELIGIBLE FOR TURKISH CITIZENSHIP

BEKTAŞ, ALANYA



БАҒАСЫ
€599.000

БОЛЖАМДЫ САРАПТАМАЛЫҚ ҚҰН
$450,000

АЗАМАТТЫҚҚА ЖАРАМДЫ

ЖЫЛЖЫМАЙТЫН МҮЛІК

Шолу

АЗАМАТТЫҚ АЛУҒА ҚҰҚЫЛЫ ✓ Иә	САРАПШЫ БАҒАСЫ **450000**	АЛАНЫ **400м2**
ҚАБАТТАР САНЫ **4**	ТӨМЕНГІ БАҒА **€599000**	КӨРІНІС **Теңіз**

НЫСАН ТУРАЛЫ

Сипаттама

Luxury 5+1 Villa with Private Pool in Bektaş – Suitable for

Turkish Citizenship

Located in the prestigious Bektaş area of Alanya, this luxury 5+1 villa offers an exclusive lifestyle and is eligible for Turkish citizenship. With a spacious 400 m² living area and a modern 4-floor design, the property is fully furnished with high-end luxury furniture and ready to move in.

Property Features

- 5+1 spacious layout
- 400 m² living area
- 4 floors
- 4 bathrooms & WC
- Private swimming pool
- Fully luxury furnished
- BBQ area
- Security camera system
- 24/7 security
- Private parking

Shared Facilities

- Large communal swimming pool
- Indoor and outdoor pools
- Sauna
- Turkish bath (Hammam)
- Fitness center
- Billiards

- Game area

Situated in one of Alanya’s most sought-after neighborhoods, this exclusive villa offers stunning nature, city, and sea views. It is an ideal option for both investment and comfortable family living, with strong rental income potential.

МӘЛІМЕТТЕР

Outdoor amenities

✓ Doorman — Иә	✓ Security — Иә	✓ Indoor pool — Иә
✓ Fitness — Иә	✓ Sauna — Иә	✓ Turkish Bath — Иә
✓ Rest & BBQ areas — Иә	✓ Parking — Иә	✓ Rental Management — Иә
✓ Balcony — Иә		

НЫСАН ФОТОСУРЕТТЕРІ

Галерея

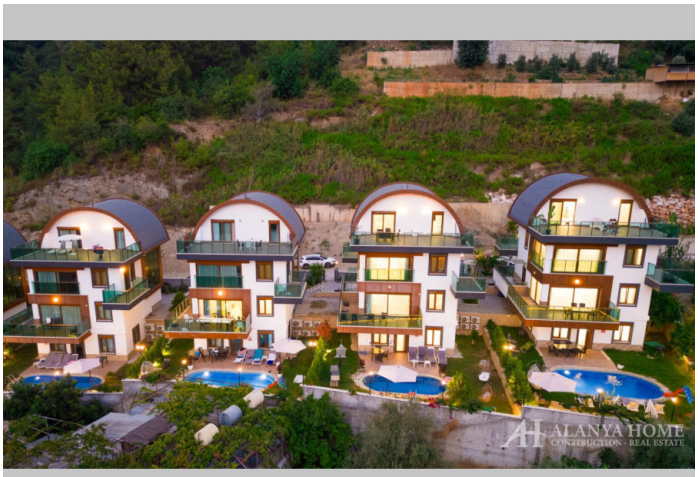







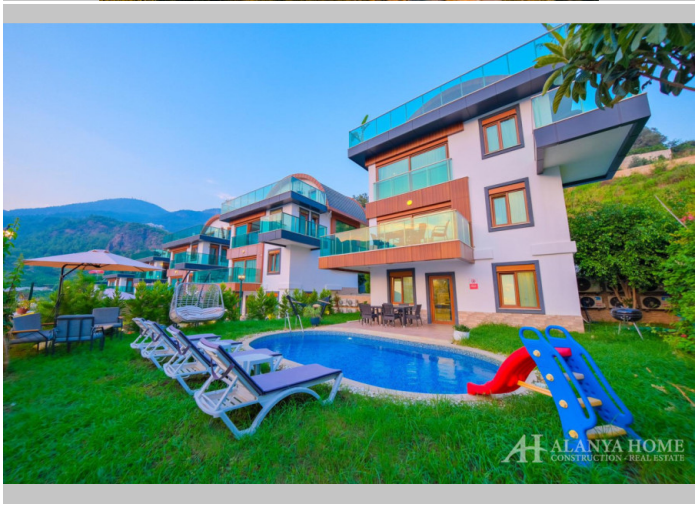

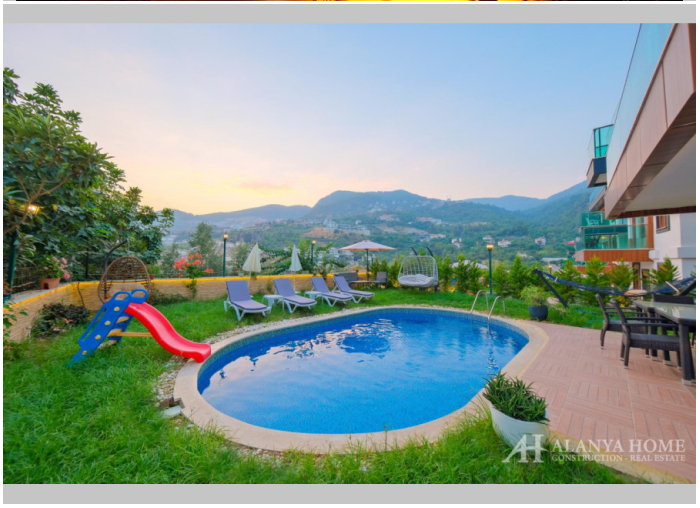


















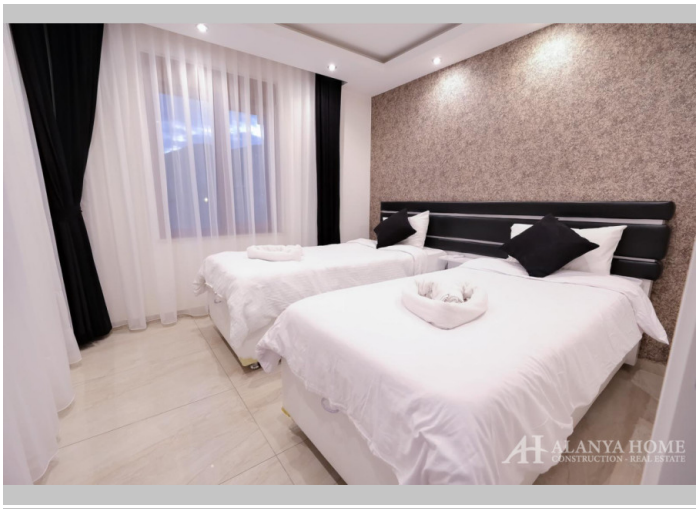



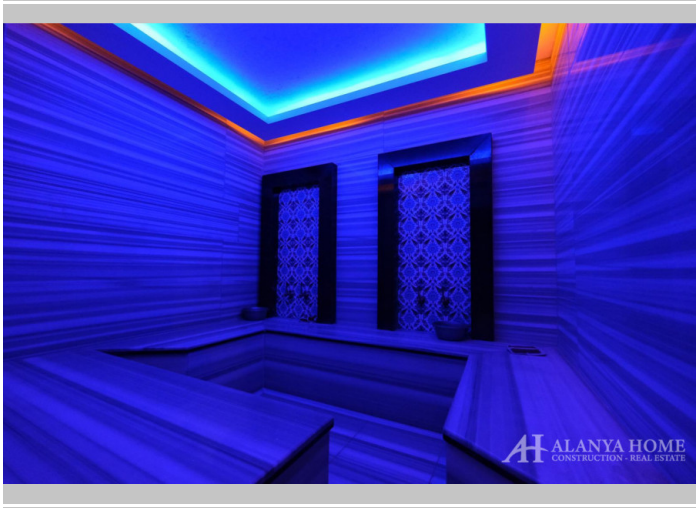
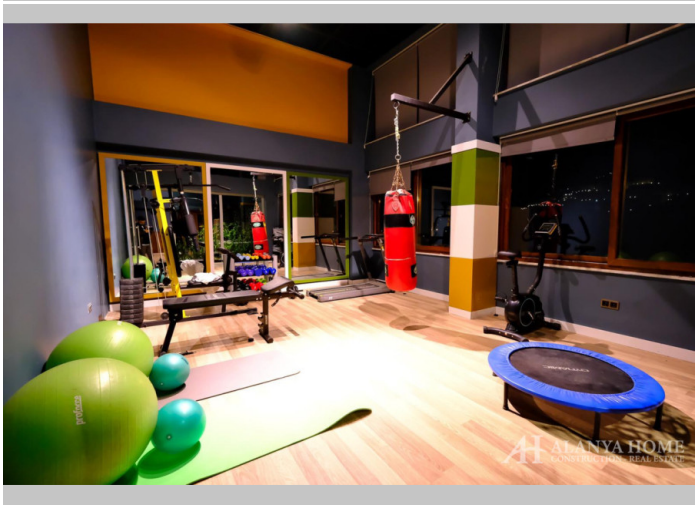






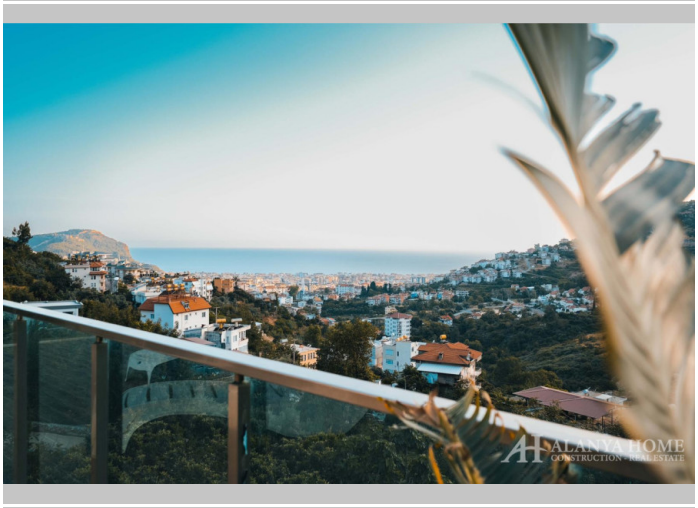



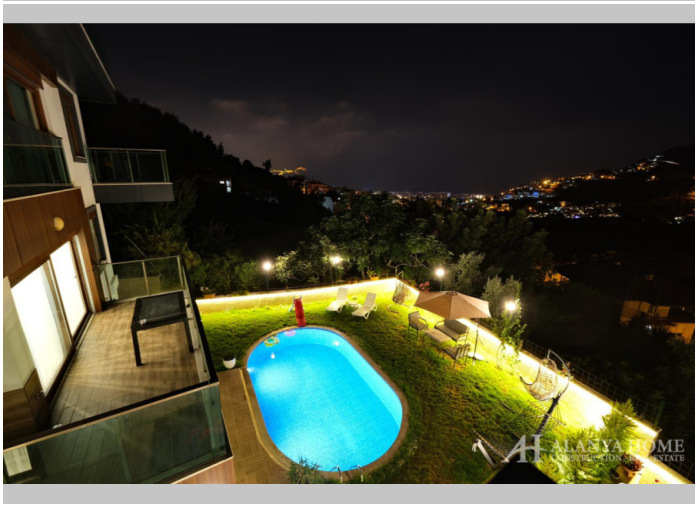

Alanya Home Construction & Real Estate
alanya-home.com
https://alanya-home.com/property/1284/kz/bektas_furnished_51_detached_villa_eligible_for_turkish_citizenship