TOPRAK PALACE RESIDENCE CITIZENSHIP ELIGIBLE 3+1 FURNISHED APARTMENT

KARGICAK, ALANYA



ЦІНА
€415.000

ОРІЄНТОВНА ЕКСПЕРТНА ВАРТІСТЬ

НЕРУХОМІСТЬ

Огляд

ПЛОЩА **205m2**	ПОВЕРХ **5**	ЗАГАЛЬНА КІЛЬКІСТЬ ПОВЕРХІВ **5**
ЦІНИ ВІД **€415000**	ПЕРЕГЛЯНУТИ **Море**	З МОРЯ **до 200 м**
ВІД ЦЕНТРУ **до 1 км**	З АЕРОПОРТУ **25км**	

ПРО НЕРУХОМІСТЬ

Опис

Toprak Palace Residence – Kargicak | Citizenship Eligible Luxury 3+1 Apartment

Located in the prestigious **Kargicak** area of Alanya, **Toprak Palace Residence** offers a perfect combination of luxury living, comfort, and high investment value. This property is **eligible for Turkish citizenship** and registered under a **single title deed**, making it an excellent choice for both residence and investment.

The **fully furnished 3+1 apartment**, situated on the **5th floor**, features a spacious **205 m²** living area with a modern and functional interior design. The residence is only **100 meters from the sea**, providing easy access to the beach and a high-quality Mediterranean lifestyle.

Residents benefit from a wide range of on-site social facilities, including **indoor and outdoor swimming pools, Turkish bath, sauna, fitness center, lobby, relaxation lounge, gazebo areas**, and more. The complex also offers **concierge service, generator, and elevator**, ensuring comfort, security, and uninterrupted living.

With its contemporary architecture, prime location close to the sea, and citizenship eligibility, **Toprak Palace Residence in Kargicak** stands out as an exceptional opportunity for those seeking a luxury apartment in Alanya.

ДЕТАЛІ

Зручності на природі

✓ Doorman — Так	✓ Security — Так	✓ Басейн — Так
✓ Indoor pool — Так	✓ Aquapark — Так	✓ Fitness — Так
✓ Sauna — Так	✓ Turkish Bath — Так	✓ Steam Room — Так
✓ Rest & BBQ areas — Так	✓ Tennis Court — Так	✓ Паркінг — Так
✓ Балкон — Так	✓ Ліфт — Так	

ФОТОГРАФІЇ НЕРУХОМОСТІ

Галерея





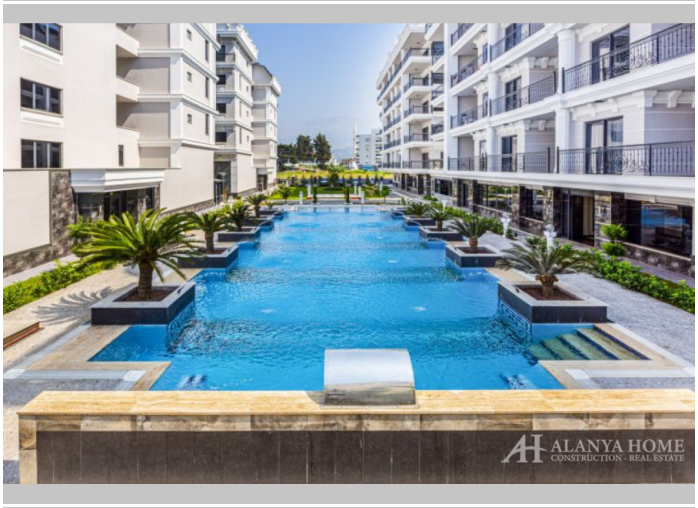







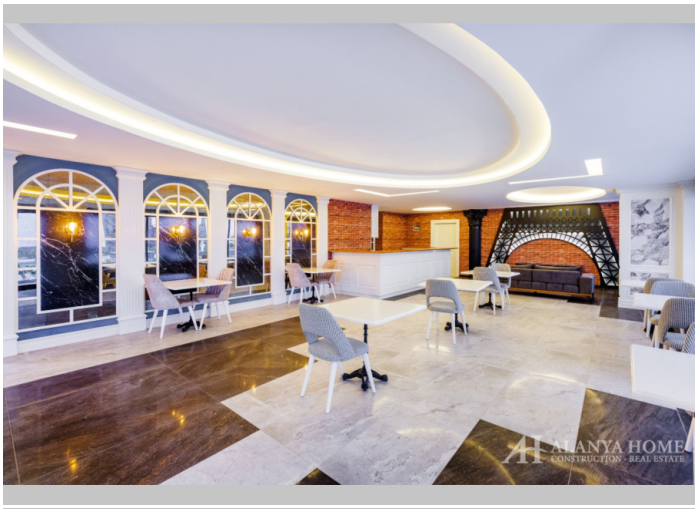



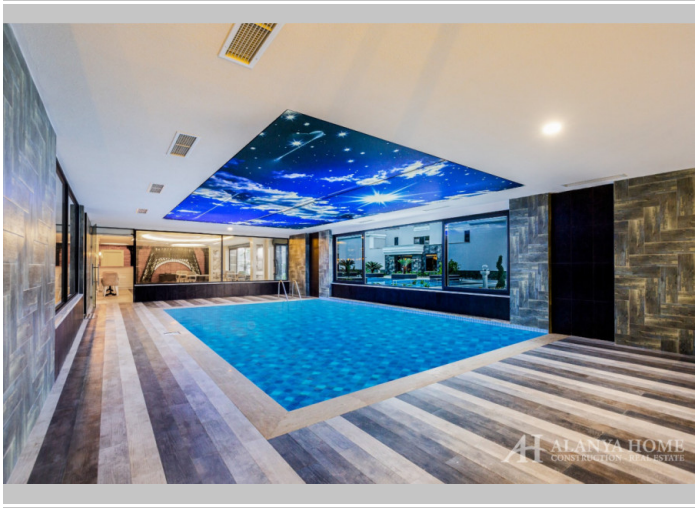



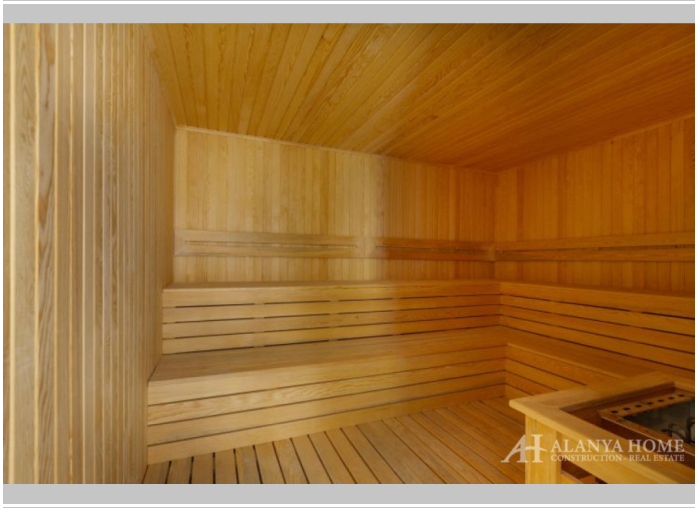













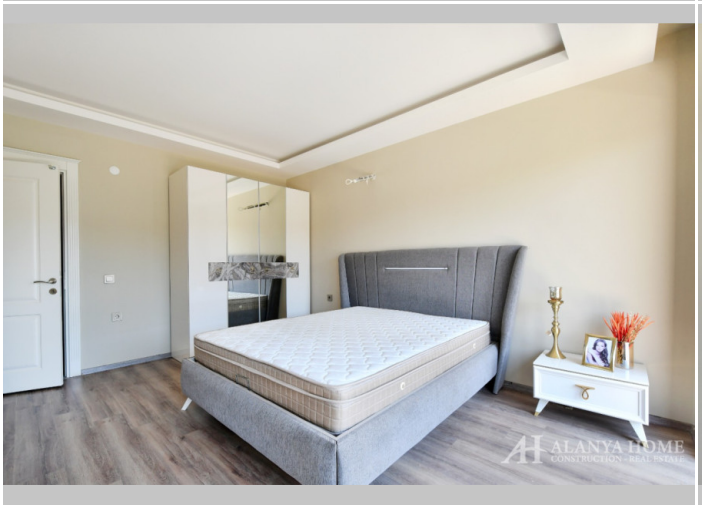




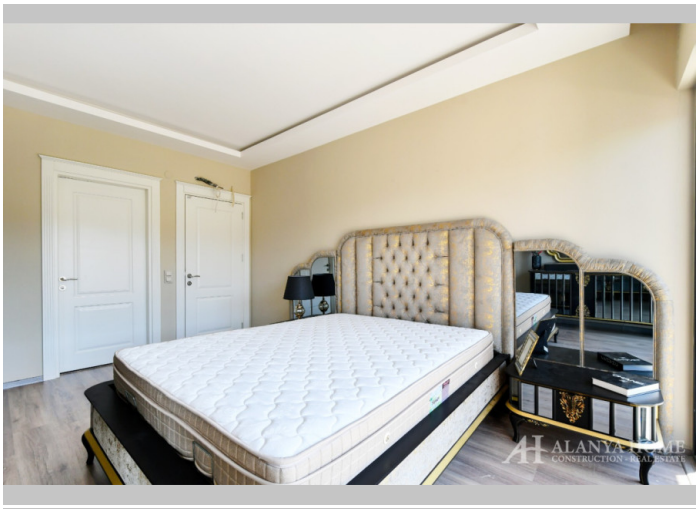



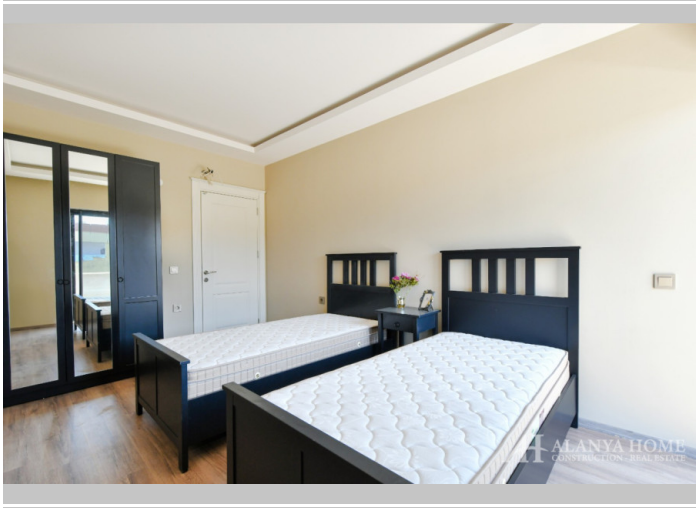





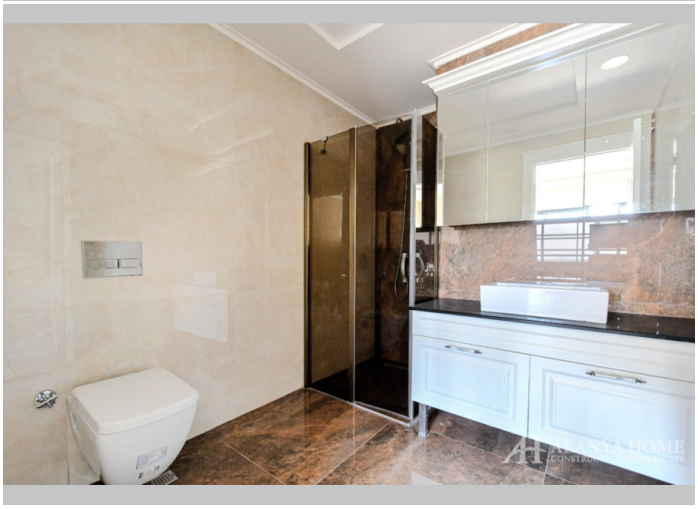





Alanya Home Construction & Real Estate
alanya-home.com
https://alanya-home.com/property/1189/ua/toprak_palace_residence_citizenship_eligible_31_furnished_apartment