TOPRAK PALACE RESIDENCE CITIZENSHIP ELIGIBLE 3+1 FURNISHED APARTMENT

KARGICAK, ALANYA



السعر
415.000€

القيمة التقديرية للخبير

العقار

نظرة عامة

SQUARE **205m2**	الأرض **5**	مجموع الآكلات **5**
الأسعار من **415000€**	من المطار **25km**	

عن العقار

الوصف

Toprak Palace Residence – Kargicak | Citizenship Eligible Luxury 3+1 Apartment

Located in the prestigious **Kargicak** area of Alanya, **Toprak Palace Residence** offers a perfect combination of luxury living, comfort, and high investment value. This property is **eligible for Turkish**

citizenship and registered under a **single title deed**, making it an excellent choice for both residence and .investment

The **fully furnished 3+1 apartment**, situated on the **5th floor**, features a spacious **205 m²** living area with a modern and functional interior design. The residence is only **100 meters from the sea**, providing .easy access to the beach and a high-quality Mediterranean lifestyle

Residents benefit from a wide range of on-site social facilities, including **indoor and outdoor swimming pools, Turkish bath, sauna, fitness center, lobby, relaxation lounge, gazebo areas**, and more. The complex also offers **concierge service, generator, and elevator**, ensuring comfort, security, and .uninterrupted living

With its contemporary architecture, prime location close to the sea, and citizenship eligibility, **Toprak Palace Residence in Kargicak** stands out as an exceptional opportunity for those seeking a luxury .apartment in Alanya

التفاصيل

وسائل الراحة في الهواء الطلق

بواب — نعم	الأمان — نعم	حمام سباحة — نعم
مسبح داخلي — نعم	حديقة مائية — نعم	اللياقه البدنيه — نعم
ساونا — نعم	حمام — نعم	غرفة البخار — نعم
مناطق الاستراحة والشواء — نعم	ملعب تنس — نعم	موقف سيارات — نعم
شرفة — نعم	مصعد — نعم	

معرض الصور


ALANYA HOME
CONSTRUCTION - REAL ESTATE


ALANYA HOME
CONSTRUCTION - REAL ESTATE


ALANYA HOME
CONSTRUCTION - REAL ESTATE

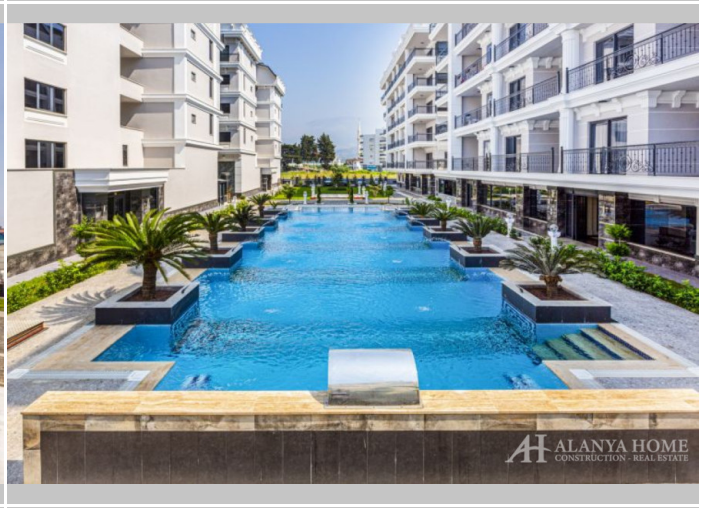
ALANYA HOME
CONSTRUCTION - REAL ESTATE


ALANYA HOME
CONSTRUCTION - REAL ESTATE





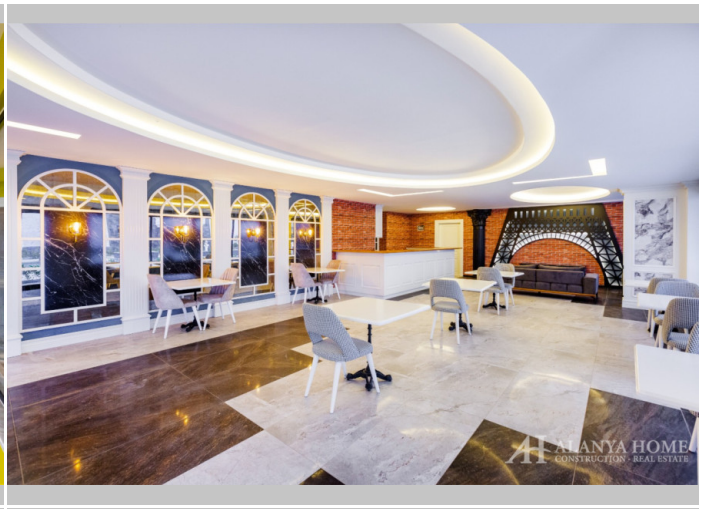



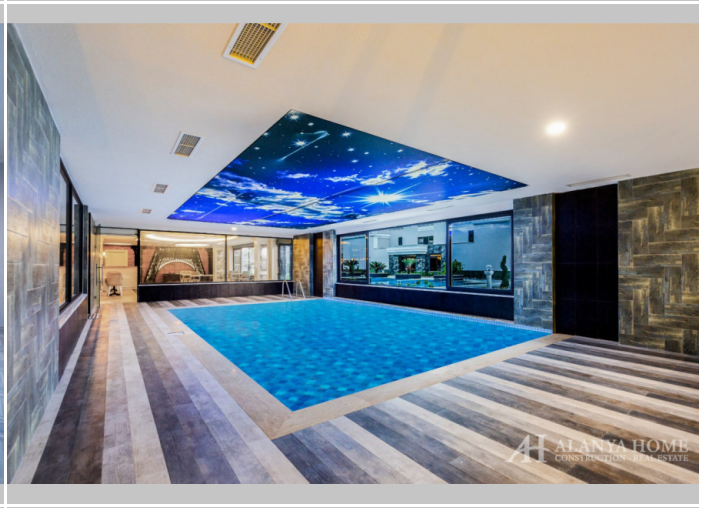



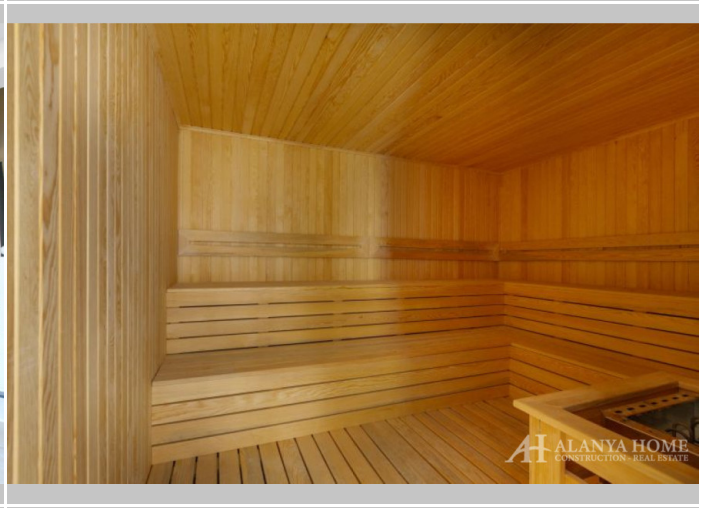












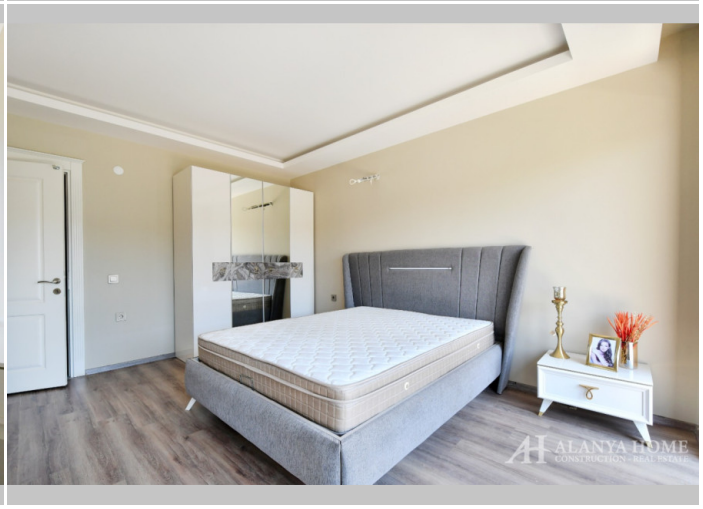

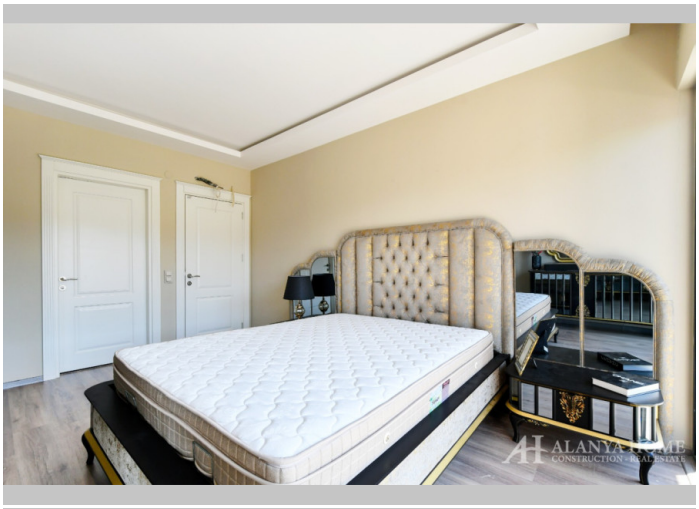

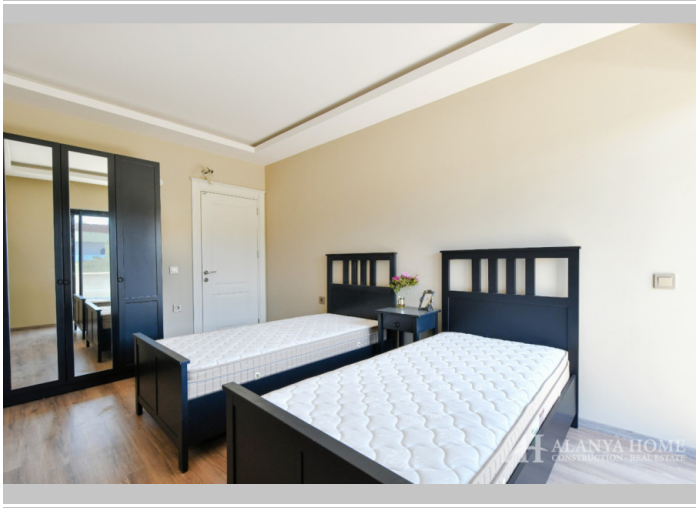




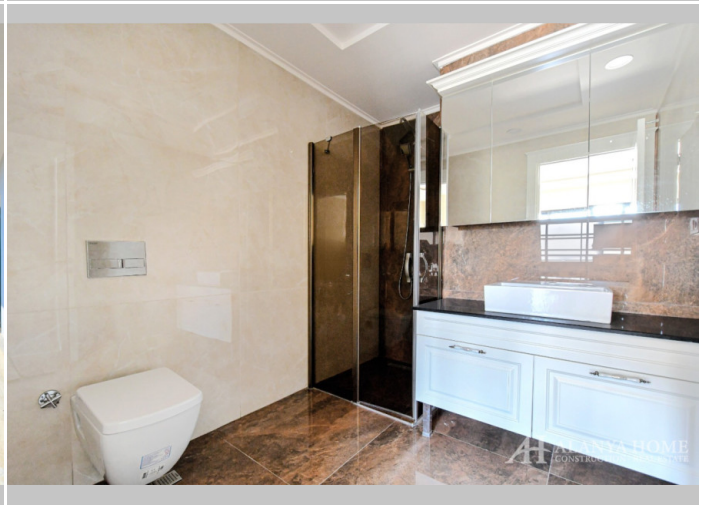



Alanya Home Construction & Real Estate
alanya-home.com
https://alanya-home.com/property/1189/ar/toprak_palace_residence_citizenship_eligible_31_furnished_apartment