CLUB UYGUN SIDAR RESIDENCE – 2+1 FULLY FURNISHED APARTMENT FOR PERMANENT RESIDENCE, 50M FROM THE SEA

OBA, ALANYA



PRICE
€177.000

ESTIMATED EXPERT VALUE

PROPERTY

Overview

SQUARE **100m2**	FLOOR **2**	TOTAL FLOORS **5**
PRICES FROM **€177000**	VIEW **Mountain**	FROM SEA **First line**
FROM CENTER **In center**	FROM AIRPORT **30km**	

ABOUT

Description

Located in the popular **Oba district of Alanya**, **Club Uygun Sidar** offers **modern 2+1 apartments ideal for permanent residence**. Situated on the 2nd floor of a 5-story building, this **100 m² apartment** combines spacious living areas with comfort and functionality.

Key Features:

- **Rooms:** 2+1
- **Bedrooms:** 2
- **Bathroom:** 1
- **Balconies:** 2
- **Year Built:** 2006
- **Heating:** Air conditioning
- **Facing:** South
- **Fully Furnished** with **Appliances Included**
- **View:** Mountain view
- **Extras:** TV system, barbecue area

Complex Amenities:

- **Swimming Pool**, **Children’s Pool**, and **Water Slide**
- **Garden** and **Table Tennis**
- **Parking**, **Elevator**, **Security**, and **Generator**
- **Accessible for Disabled**
- **Sea Access 50 m**, Social Facilities 100 m, and close to public transportation

Centrally located in **Alanya Oba**, Club Uygun Sidar offers an ideal option for both **vacation homes** and **permanent residence**. **Secure your investment and enjoy comfortable living in Alanya with this residential 2+1 apartment!**

DETAILS

Outdoor amenities

✓ Doorman — Yes	✓ Security — Yes	✓ Pool — Yes
✓ Rest & BBQ areas — Yes	✓ Parking — Yes	✓ Balcony — Yes
✓ Lift — Yes		

PROPERTY PHOTOS

Gallery

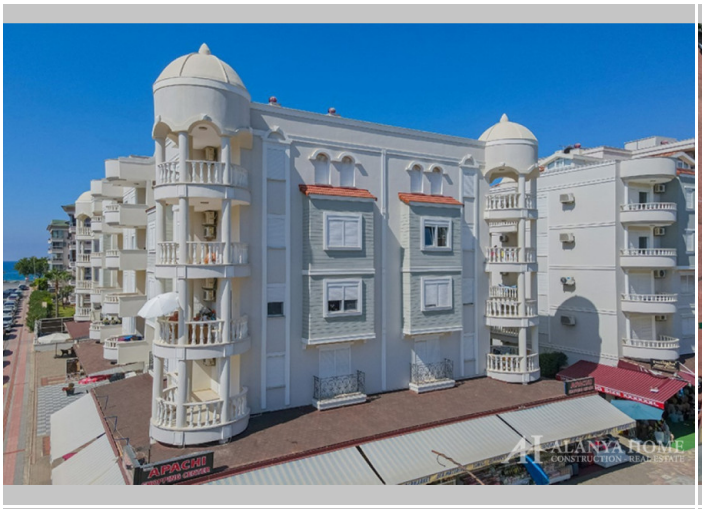

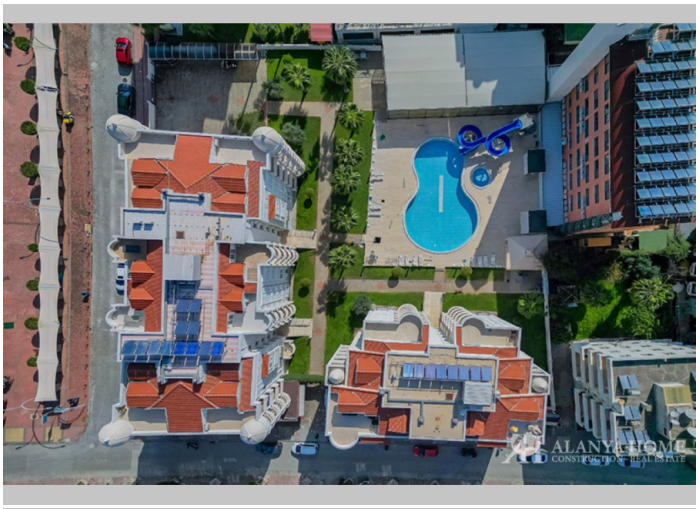









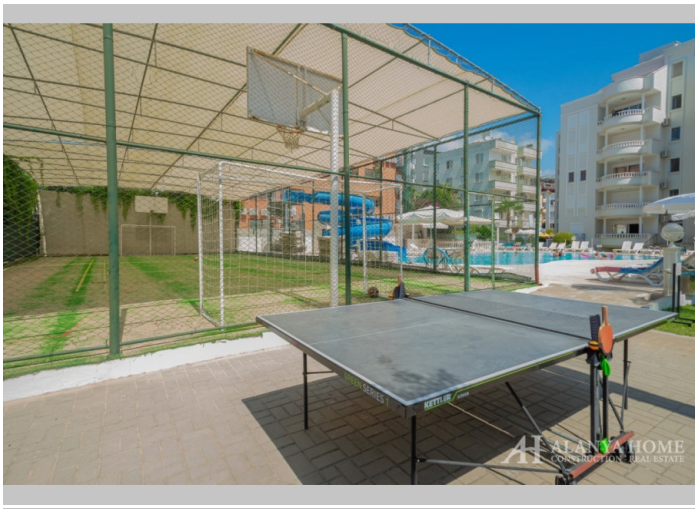











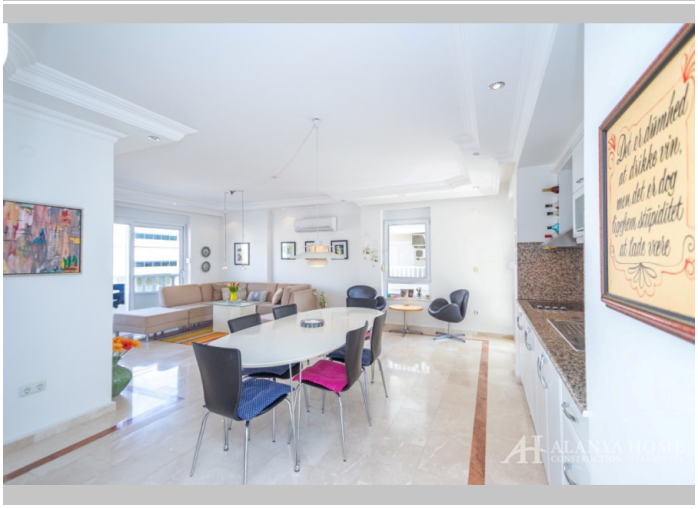

















Alanya Home Construction & Real Estate
alanya-home.com
https://alanya-home.com/property/1160/en/club_uygun_sidar_residence_21_fully_furnished_apartment_for_permanent_residence_50m_from_the_sea