ALDEN 7 SITE – SEAFRONT 2+1 FULLY FURNISHED APARTMENT WITH SEA VIEW

MAHMUTLAR, ALANYA



БАҒАСЫ
€215.000

БОЛЖАМДЫ САРАПТАМАЛЫҚ ҚҰН

ЖЫЛЖЫМАЙТЫН МҮЛІК

Шолу

АЛАНЫ **135м2**	ҚАБАТ **3**	ҚАБАТТАР САНЫ **11**
ТӨМЕНГІ БАҒА **€215000**	КӨРІНІС **Теңіз**	ТЕҢІЗДЕН **Бірінші қатар**
ОРТАЛЫҚТАН **Орталықта**	ӘУЕЖАЙДАН **20km**	

НЫСАН ТУРАЛЫ

Сипаттама

Seafront Residence – Alanya / Mahmutlar Alden 7, 2+1 Fully Furnished Luxury Apartment

Located in a seafront site, Alden 7 in Alanya Mahmutlar offers a unique living experience. This 2+1 apartment, situated on the third floor, has a spacious area of 135 m² and comes fully furnished with modern design, providing maximum comfort. The apartment features south, east, and north-facing balconies, ensuring bright and airy living spaces.

The apartment includes 2 bathrooms and 2 toilets, with a balcony that allows you to enjoy outdoor living from the comfort of your home. Residents can enjoy views of the sea, mountains, nature, city, and the on-site swimming pool.

Alden 7 offers a wide range of social amenities, including a swimming pool, elevator, generator, parking, gazebo, barbecue area, spacious garden, children’s playground, security cameras, and concierge services.

Ideal for both investment and personal living, this apartment in Alanya Mahmutlar provides a privileged lifestyle with its seafront location and extensive social facilities.

МӘЛІМЕТТЕР

Outdoor amenities

✓ Doorman — Иә	✓ Security — Иә	✓ Pool — Иә
✓ Aquapark — Иә	✓ Fitness — Иә	✓ Sauna — Иә
✓ Rest & BBQ areas — Иә	✓ Parking — Иә	✓ Balcony — Иә
✓ Lift — Иә		

НЫСАН ФОТОСУРЕТТЕРІ

Галерея

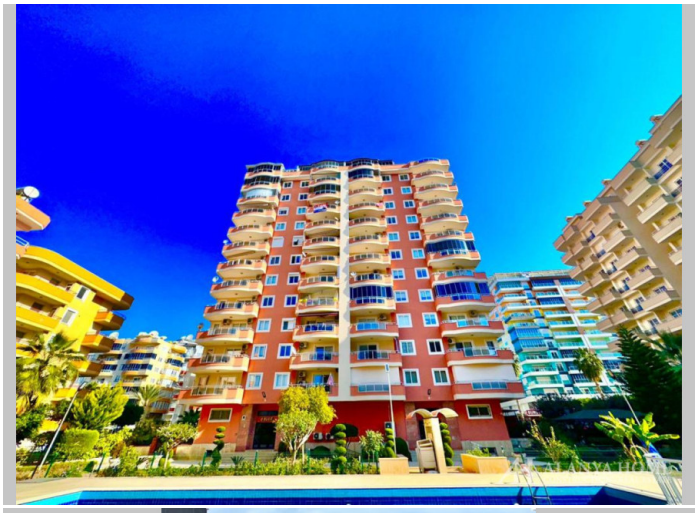

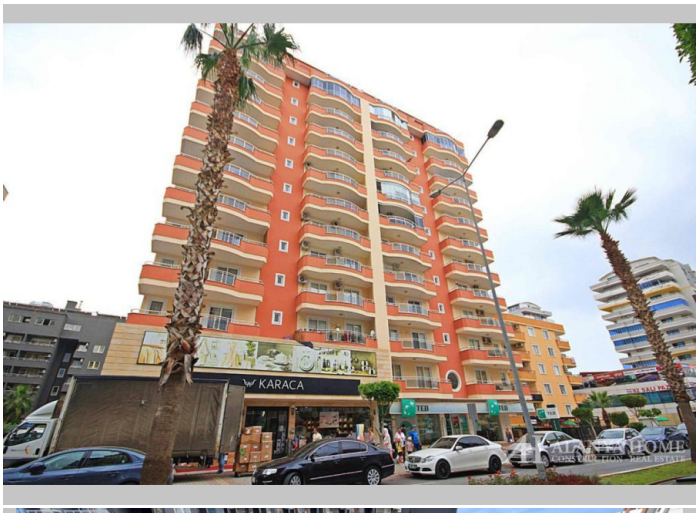


















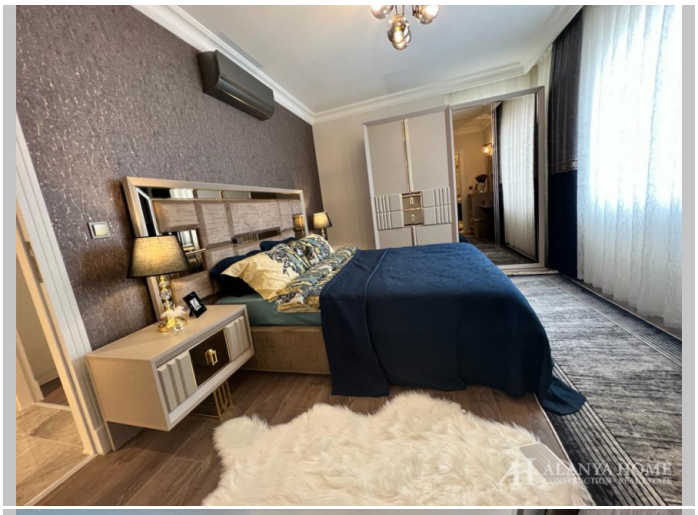









ALANYA HOME
CONSTRUCTION - REAL ESTATE


ALANYA HOME
CONSTRUCTION - REAL ESTATE

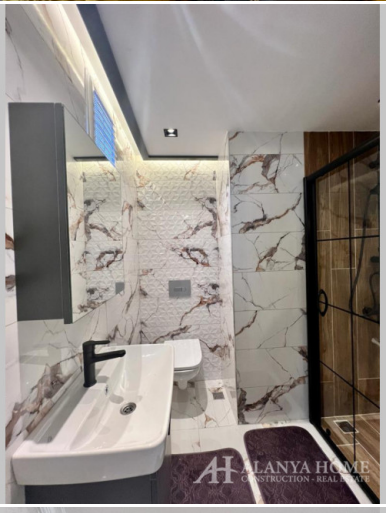
ALANYA HOME
CONSTRUCTION - REAL ESTATE

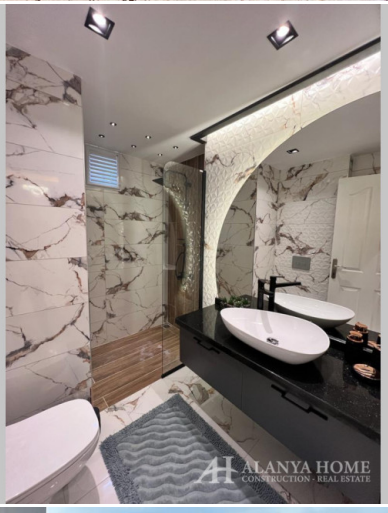
ALANYA HOME
CONSTRUCTION - REAL ESTATE


ALANYA HOME
CONSTRUCTION - REAL ESTATE


ALANYA HOME
CONSTRUCTION - REAL ESTATE


ALANYA HOME
CONSTRUCTION - REAL ESTATE

Alanya Home Construction & Real Estate
alanya-home.com
https://alanya-home.com/property/1127/kz/alden_7_site_seafront_21_fully_furnished_apartment_with_sea_view