Luxury Furnished 3+1 Detached Villa with Private Pool in Antalya Kaş Kalkan Yeşilköy

KAS, KALKAN ANTALYA



PRICE
€370.000

ESTIMATED EXPERT VALUE

PROPERTY

Overview

SQUARE **250m2**	TOTAL FLOORS **2**	PRICES FROM **€370000**
VIEW **Sea**	FROM SEA **up to 3000 m**	

ABOUT

Description

Located in the peaceful Yeşilköy area of Antalya Kaş / Kalkan, Yeşilköy 3+1 Villa is designed for those seeking a serene lifestyle surrounded by nature.

With its modern architecture, spacious living areas, and bright interiors, this villa offers both comfort and elegance — ideal as a holiday home or investment property.

Villa Details

- **Type:** Detached Villa
- **Location:** Kaş / Kalkan / Yeşilköy
- **Floors:** 3
- **Rooms:** 3+1
- **Indoor Area:** 250 m²
- **Garden:** 200 m² private garden
- **Kitchen:** Open-plan (American style)
- **Bathrooms / Toilets:** 4 Bathrooms – 4 Toilets
- **Balconies:** 4
- **Orientation:** South-facing (sunny and bright throughout the day)
- **Furnishing:** Fully furnished
- **Building Age:** 3 years
- **Distance to Sea:** 3 km

Features and Amenities

- Private swimming pool
- Spacious parking area
- Barbecue area
- Children’s playground

- Intercom system
- Central satellite system
- Secure and quiet residential environment

Location and Lifestyle

Yeşilköy Villa is just 3 km from Kalkan center and the sea. Surrounded by nature and offering panoramic views, it provides a peaceful and private setting while remaining close to shops, restaurants, and social amenities.

Why Choose Yeşilköy Villa?

- High rental income potential
- New and modern construction
- Private pool and large garden
- Fully furnished and move-in ready
- South-facing for maximum sunlight

DETAILS

Outdoor amenities

✓ Pool — Yes	✓ Rest & BBQ areas — Yes	✓ Parking — Yes
✓ Balcony — Yes		

PROPERTY PHOTOS

Gallery

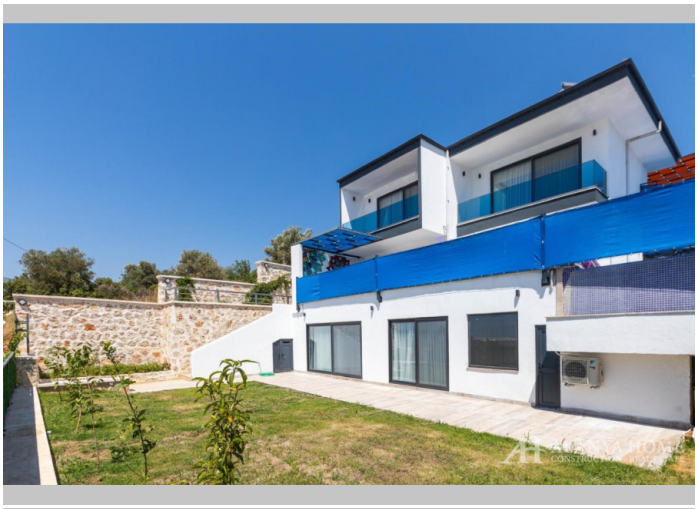









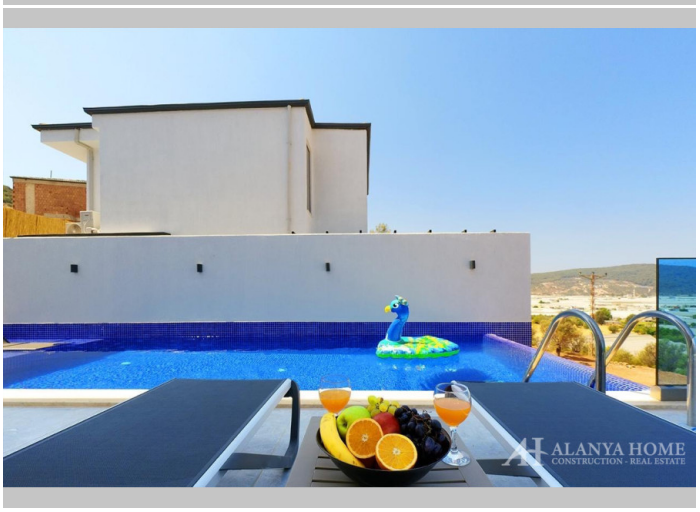




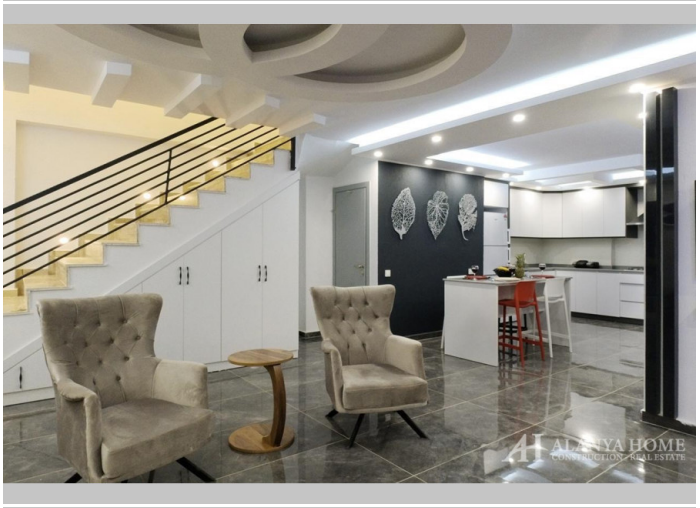


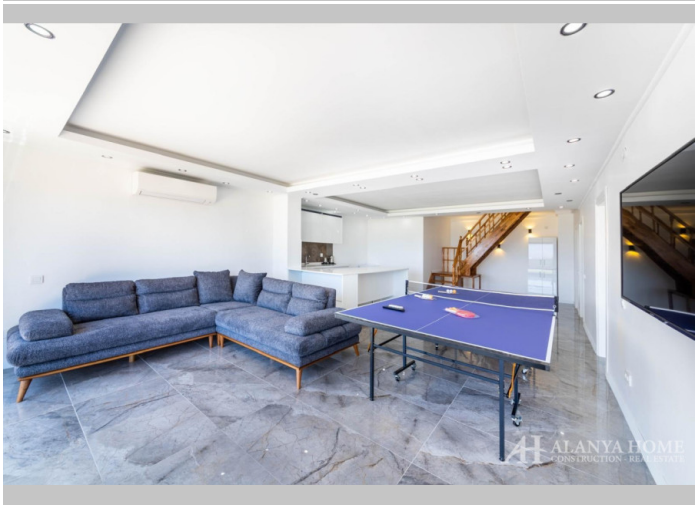
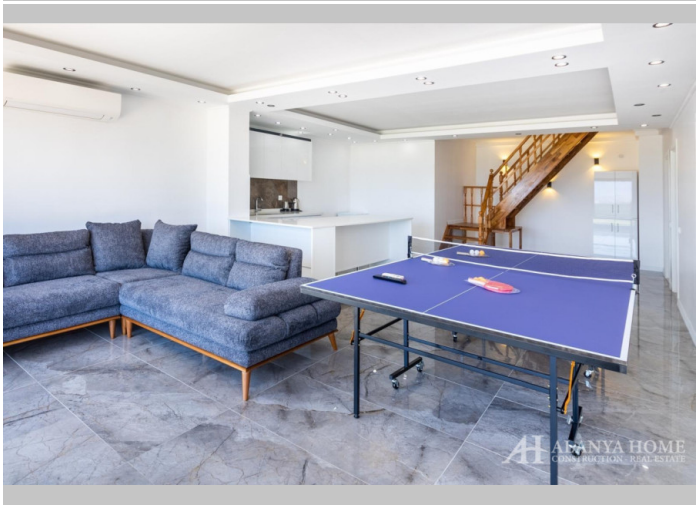















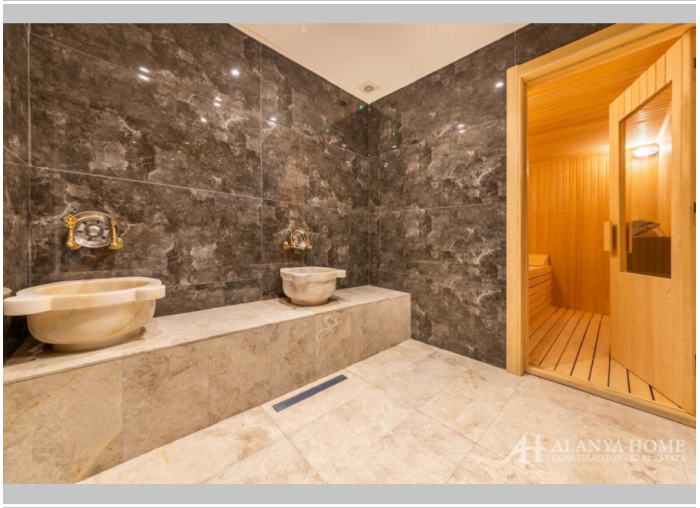











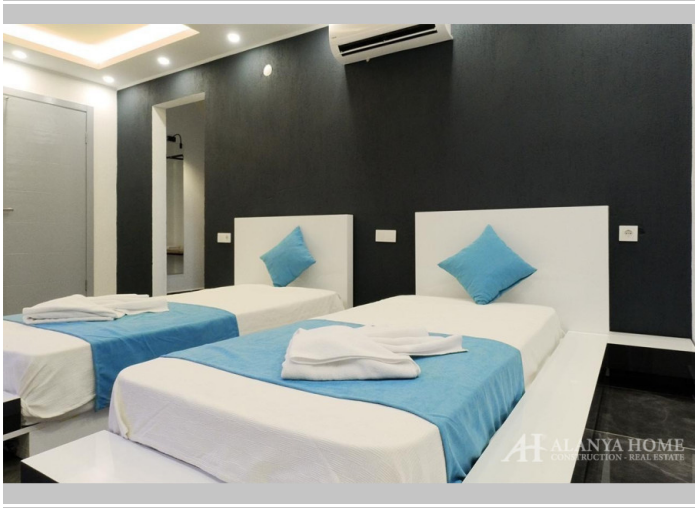



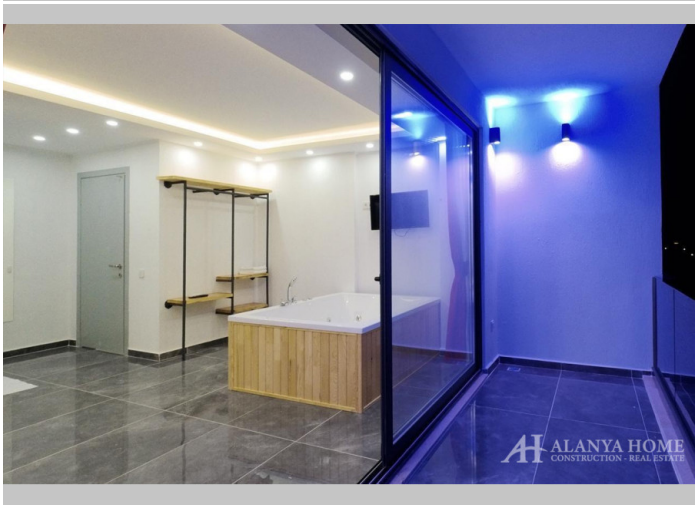

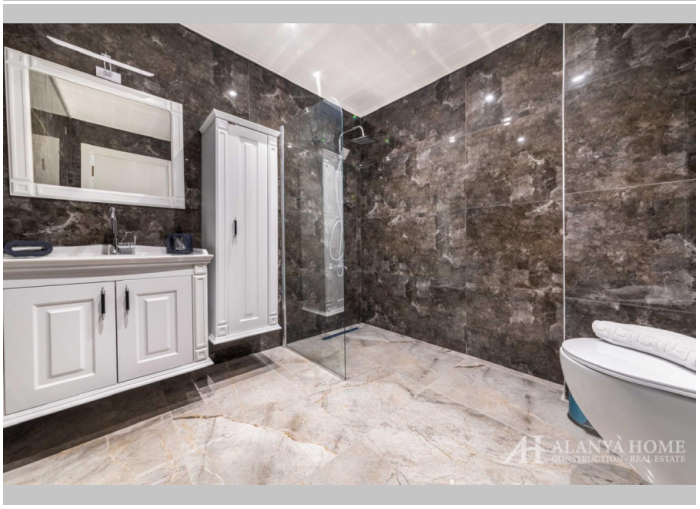

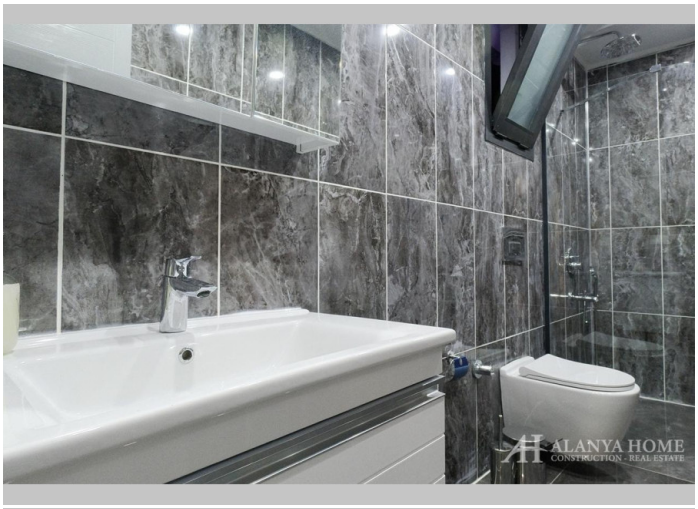

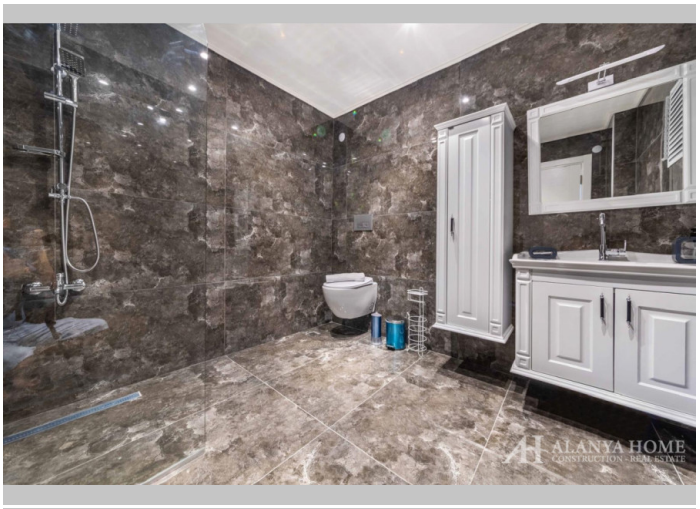

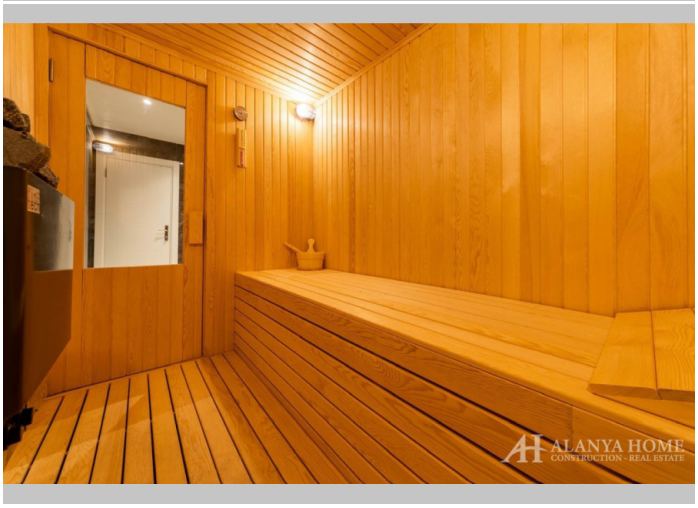

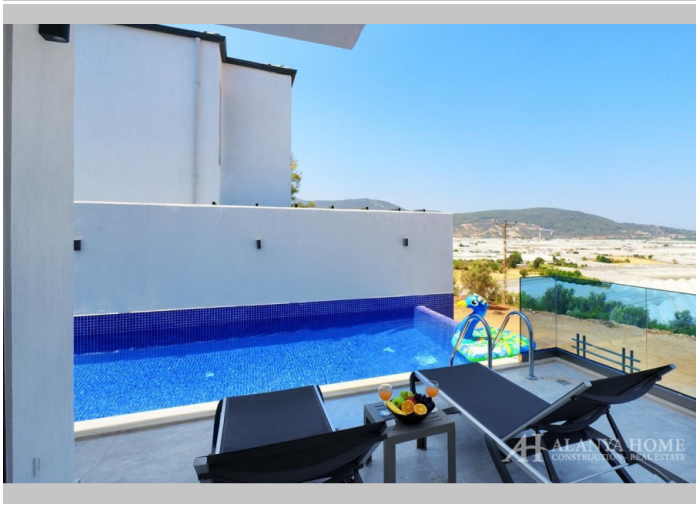

Alanya Home Construction & Real Estate
alanya-home.com
https://alanya-home.com/property/1114/en/luxury_furnished_31_detached_villa_with_private_pool_in_antalya_kas_kalkan_yesilkoy